

鴻爪

W. H. Walker

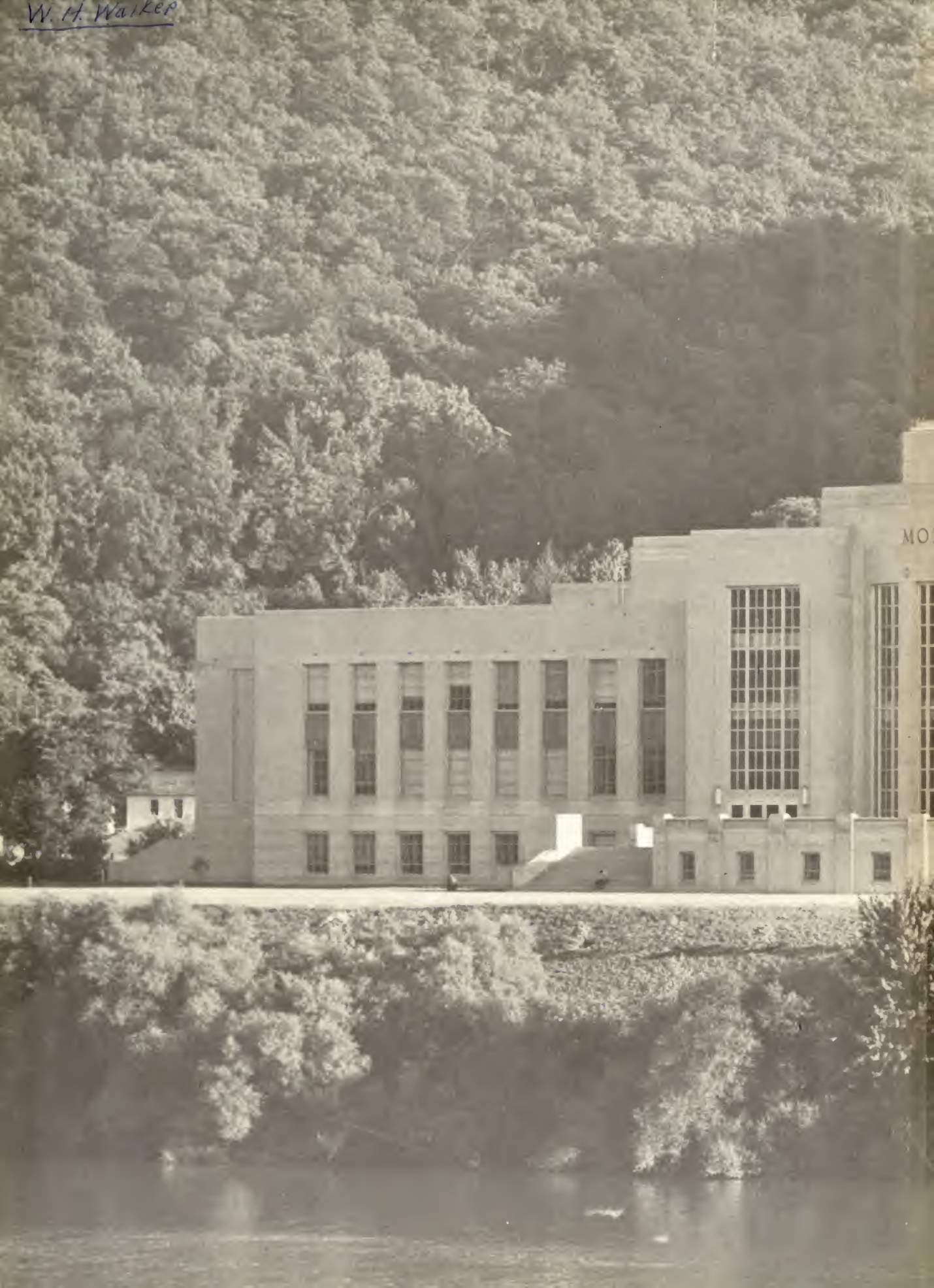



S HARVEY

. . . looking from the present into the past,
seeing ourselves in an everlasting bond, symbolized
by our Alma Mater . . .



THE HARVEYAN

FOR NINETEEN FIFTY-NINE

MORRIS HARVEY COLLEGE

CHARLESTON, WEST VIRGINIA

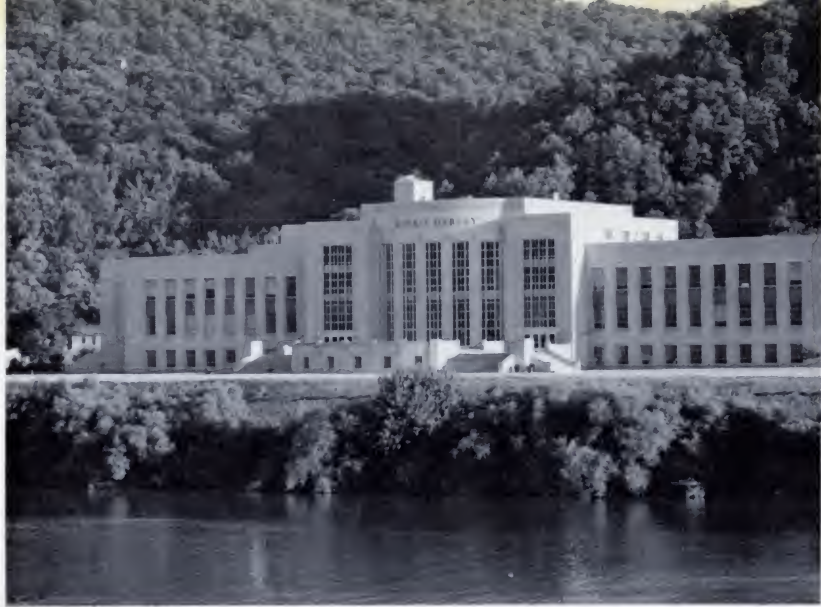



In the shadow
of the mountain
By Kanawha's River...

When we gather and hear the first notes of our Alma Mater, our thoughts turn from frolic and laughter to more serious thinking. We begin to think of the different things that make up our school: the students, the teachers, the activities, and the building. The stirring tune and words of the Alma Mater lift our thoughts to something a little higher, a little more dignified, and a little more mature.

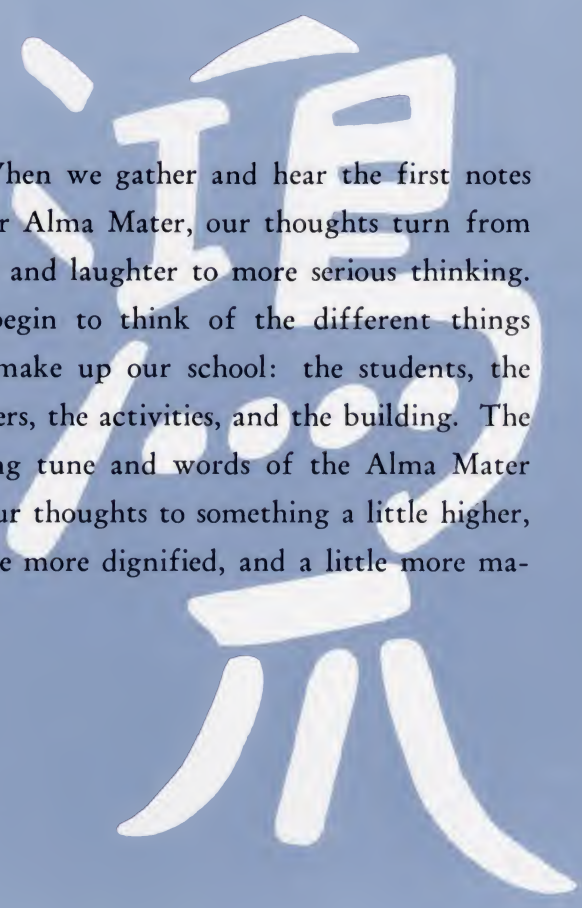

This is the Chinese symbol
for the word "Memories."
Now turn the pages and
journey through memories of
Morris Harvey College in 1959



IHS

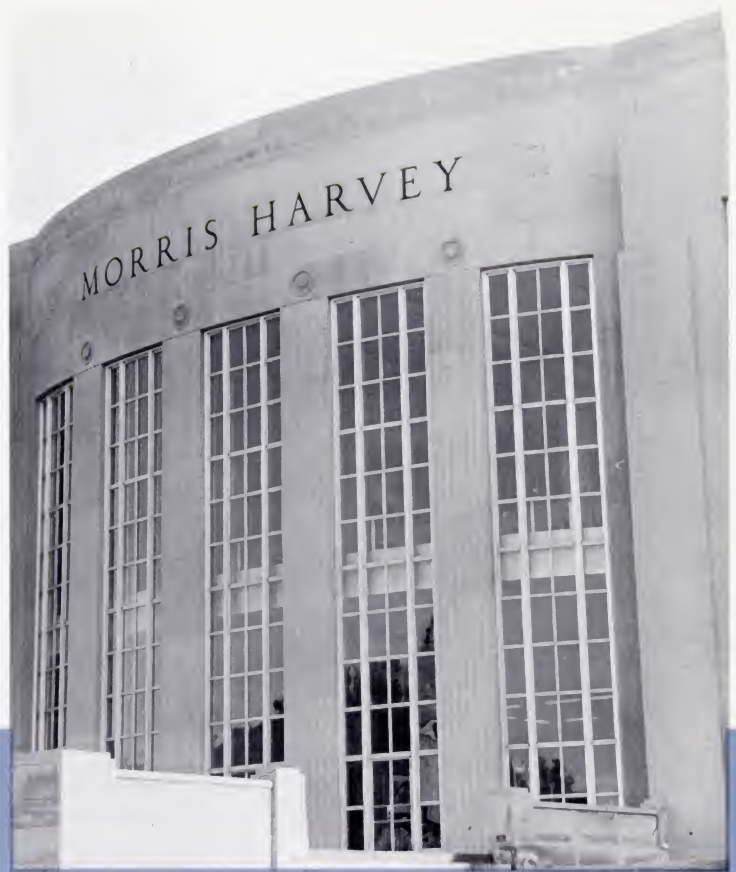

Our beloved
Alma Mater
Proudly stands
forever . . .

Within the walls of Morris Harvey we each found a place to grow, spiritually, mentally and socially. The door of the Chapel always stood open for anyone to enter and seek an inner

strength to proceed. And every Wednesday, we gathered to listen to a prominent person deliver a few words of wisdom to us.

The faculty shall never be forgotten, as teachers and administrators, they led us in our search for knowledge. We developed character and individuality under their influence. Sharing with us their experiences, they increased our own and gave us strength in new values and understanding. In our growth we were able to know them and they became our friends.



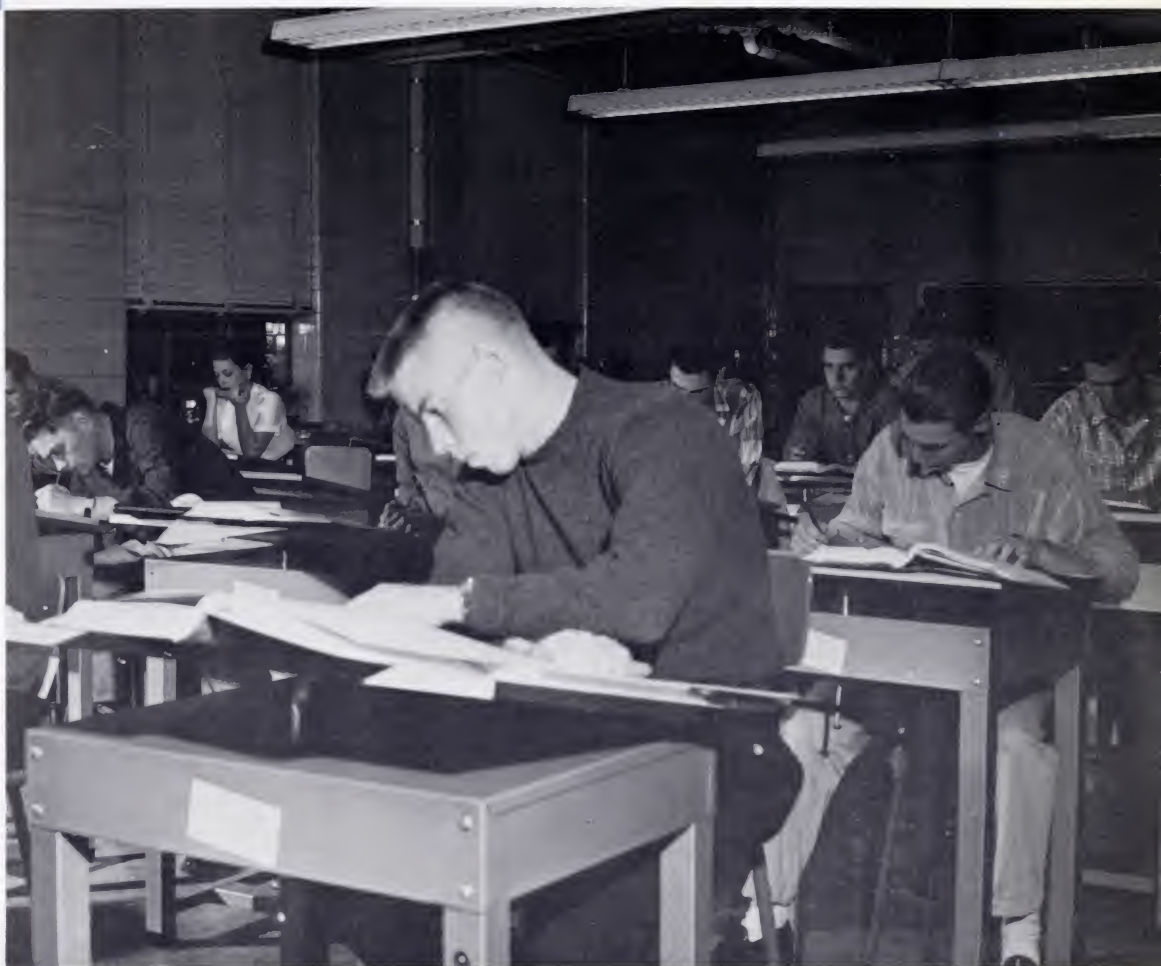

To the hours we spent
in gleaning
Wisdom, Knowledge
Learning . . .



To the days of toil and play ...





As the time passed, we found that a full education consisted of getting along with people as well as knowing the inside of a textbook. We found also, that college included both work and play and we strived to keep the two balanced.



Our thoughts will e're be turning...

Through dances and other varied activities we met new people, fostered new friendships and strengthened old ones. For each of us the years at Morris Harvey have been a period of transition and growth. Through our various experiences on campus, in classes and with friends, we have found a new sense of direction and a vital strength in achievement.







Morris Harvey, Morris Harvey True we'll ever be . . .

In athletic competition, our spirits were filled with the fight for the name of our school. Morris Harvey has ranked as one of the first in other competitions, as well as in athletics, since the beginning of its history. Our fellow students carried the name of Morris Harvey to the fields and courts, and to the conventions and tournaments. The victories won by our school are clearly evident in the large number of trophies that are to be found in the halls of Morris Harvey.





Morris Harvey, Morris Harvey

Hail all hail to thee.

When we came to Morris Harvey and became a part of it, we individually dedicated ourselves to the school for four of the years of our lives. We pledged to try and make Morris Harvey College a better school in the hope that it, in turn, would make us better individuals.





The President

DR. LEONARD RIGGLEMAN

Dedication

The members of the *Harveyan* staff of 1959 wish to take this opportunity to dedicate this edition of the *Harveyan* to the President of Morris Harvey College, Dr. Leonard Riggleman.

Dr. Riggleman, now completing his twenty-ninth year as President, has seen the College grow and become a modern institution in a modern society. He and his staff have put forth untiring efforts to build Morris Harvey. By his interpretation and fulfillment of the needs of the Student Body, he acts as counselor, leader, mediator and friend.

In dedicating this edition of the *Harveyan*, we wish to express our appreciation for the years of untiring loyalty and devotion given to Morris Harvey College.



ADMINISTRATION and FACULTY



SPONSORS



TEACHING



GUIDANCE

The members of our Administration, having dedicated themselves to teaching, perform a job greater than just classroom teaching. They act in the capacities of sponsors and skillful guides, along with the task of aiding us in laying a foundation for our chosen fields. Our extra-curricular activities, having as large an importance in life as education, would be impossible without the aid and able direction of our professors. We look to the Administration with thanks for their patience, friendliness, corrections, and encouragement.

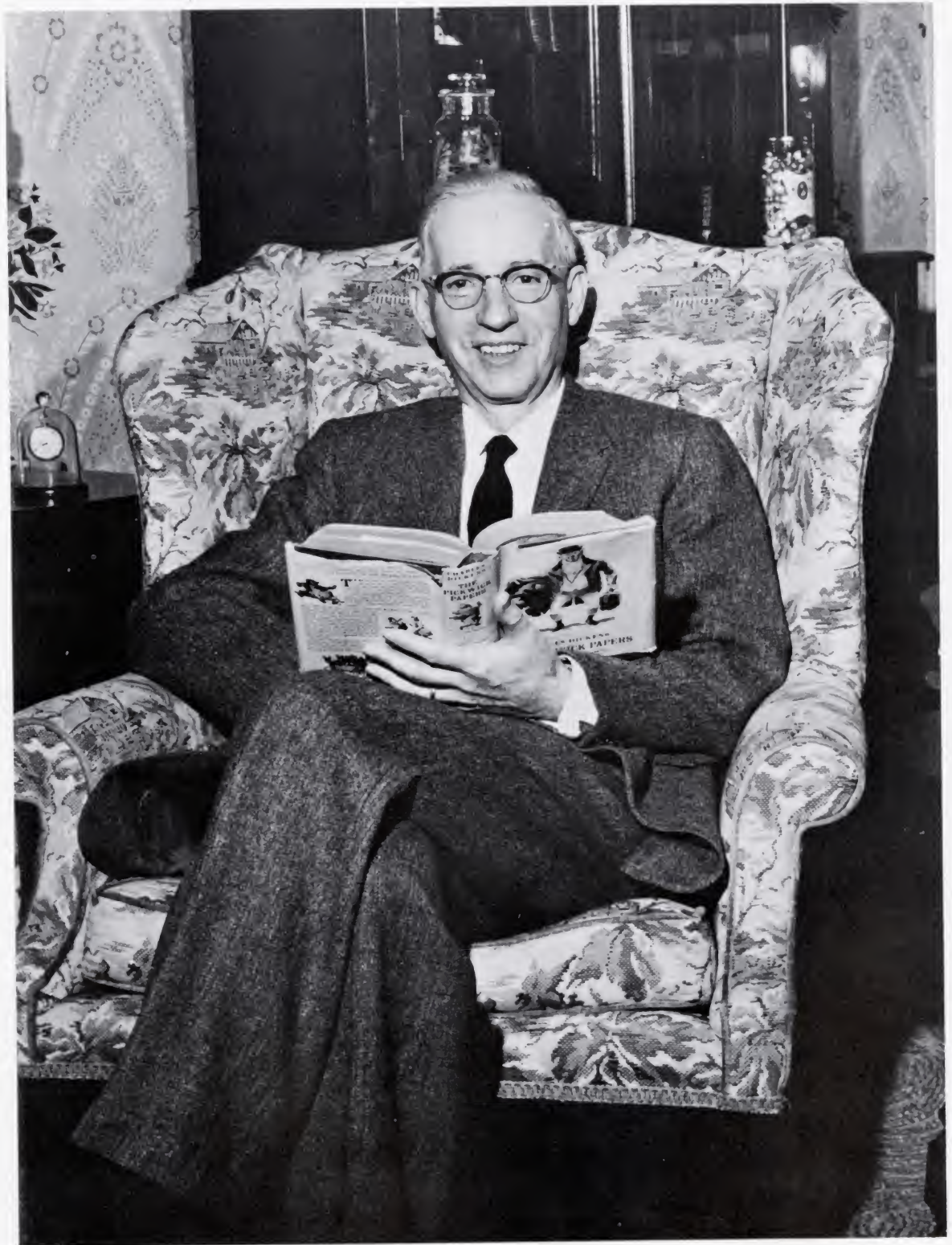

The President

DR. LEONARD RIGGLEMAN

MARSHALL BUCKALEW
Vice President, Treasurer
and Business Manager



T. F. GOLDTHORPE
Assistant to the President

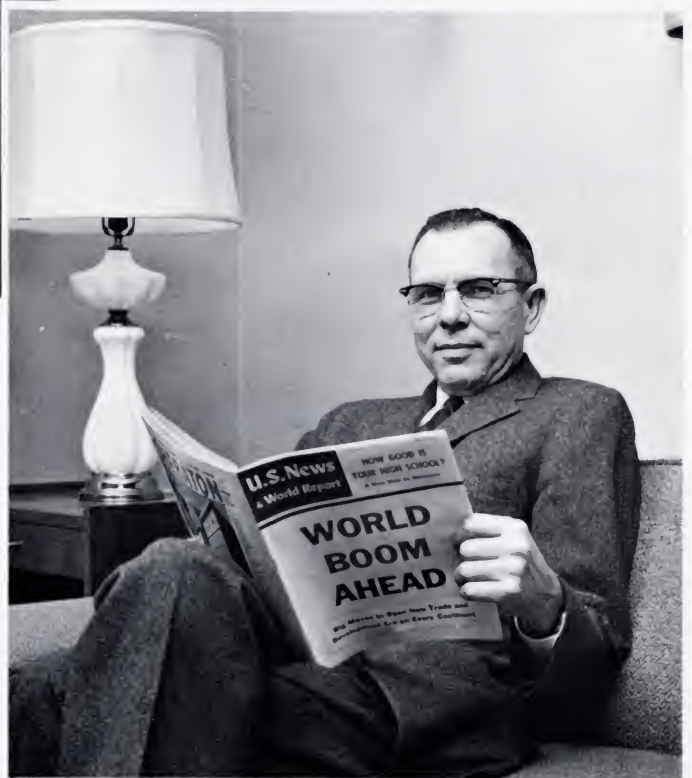

HARRY G. STRALEY
Dean of the College



STELLA COOKSEY
Director of Student Services



THOMAS J. MCGINNIS, JR.
Registrar and Director of Admissions



IVAN STAFFORD
Assistant Director of Development

WILLIAM J. BRIGGS, JR.
Admissions Counselor



BELFORD ROBERTS
Comptroller and Assistant Treasurer



Administration



C. E. ROTH
Director of Evening Classes



CLARA CHANGES
Veterans Counselor and Director of Placement

JOSEPHINE N. FINK
Manager of the College Book Store

ELOISE NEWLON, Acting Librarian; LOIS FLECK, Staff;
IDA BULLEN, Assistant Librarian





GARLAND E. MORAN
Director of Athletics and Head Coach



JAMES J. FINK
Superintendent of Buildings and Grounds

Administration

WINTON R. HOUCK
Director of Alumni Affairs



JOHN C. CALLAHAN
Director of Public Relations



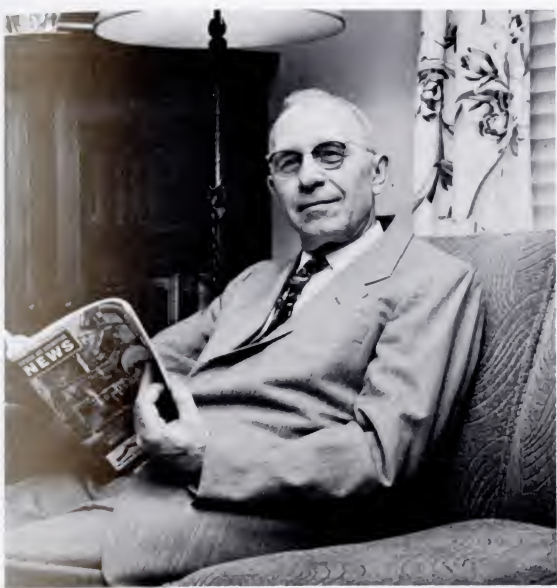

P. E. ROLLER
Division Chairman



LEO C. SHINN
Department of Mathematics

DIVISION OF THE NATURAL SCIENCES

Faculty

C. J. HARRIS AND FRANK H. CLARK
Department of Biology

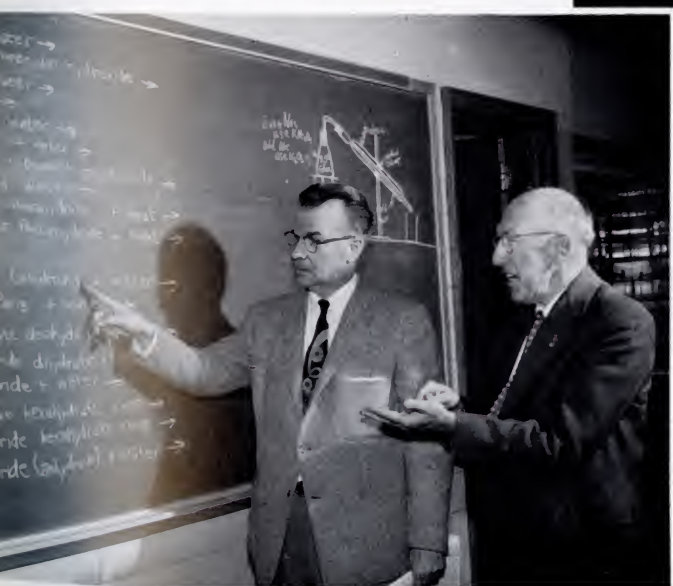

G. C. LAZENBY AND W. H. WALKER
Department of Physics and Chemistry



HENRY WOLFE
Division Chairman



ELEANOR RONEY
Department of Speech



GEORGETTE SCHULER
Department of Languages

RALPH V. MERRY
Department of Philosophy

VIVIAN STEAHLEY, JAMES McNALLY, VIRGINIA WILLIAMS, MAUDE CAM-
MACK AND HAYDEN SAWYER
Department of English



DIVISION OF THE HUMANITIES

Faculty



C. T. MILLER
Department of Religion



JOHN C. TREVER
Department of Religion



LOIS PRICE, LOIS KAUFMAN, JOHN LAMBROS, HENRY WOLFE, HAROLD EWING, AND DONALD BANSBACH
Department of Music

LUCINA KEANE
Department of Art



GRACE TAYLOR
Department of Art





FRANK J. KREBS
Division Chairman



FRIEDA K. MERRY
Department of Psychology

DIVISION OF THE SOCIAL SCIENCES

Faculty



CHARLES STEPHEN
Department of Geography

JOHN KINNAMAN AND ELIZABETH KESSERLING
Department of History





ROBERT J. SCHMIDT
Department of Sociology



JOHN A. YOUNG AND DONALD SOFCHALK
Department of Political Science



ROBERT L. BAYLOUS AND EMMA JEAN
THOMAS
Department of Physical Education



JAMES W. ROWLEY
Division Chairman



CHARLES C. MANTLE
Department of Economics

Faculty

DIVISION OF PROFESSIONAL VOCATIONAL EDUCATION

FRED S. COFFINDAFFER, IRENE SAWYER, AND GEORGE HOWARD
Department of Education



HAZEL KOONTZ, LUTHER V. KOONTZ, JETT LOGAN, C. E. MCLAUGHLIN, ROBERT COLLINS
Department of Business Administration





They Challenged Our Best





CLASSES



KNOWLEDGE



FRIENDS



RED TAPE

As we pass through the four years of our college education, the term Underclass is applied to us for the first three. Our days spent in the Freshman, Sophomore, and Junior classes will be remembered for the friendship, guidance, and training we have received. With anticipation we wait until we will be Seniors, a year that has been one of much activity. We hold many memories to treasure, for it has been a year of enjoyment that has held us in a bonded friendship that will never break, and we are proud to claim as our Alma Mater, Morris Harvey College.

Seniors

SENIOR CLASS OFFICERS: Gray Ferguson, president; Nancy Trotter, student council representative; Kenny Higginbotham, sergeant-at-arms; and Joan Webber, secretary.





Seniors

JOE FRANK BEAVERS
Physical Education; Phi Sigma Phi 1, 2, 3, 4; Intramurals 1, 2, 3, 4.

LOIS JEAN BEVERLEY
Commerce; Phi Lambda Tau 3, 4, Secretary 4; Greek Government 4; Homecoming Queen 4.



NANCY ELLEN BLAIR
Business Administration, Psychology; Tempo Club 2, 3, 4; Band 2, 3; Head Majorette 3; Debate Team 3, 4; Phi Sigma Phi Sweetheart 3.

LEONARD BOSTIC
Management.



CHARLES R. BOURN
Accounting and Management; Phi Sigma Phi 1, 2, 3, Chaplain 4.

CAROLYN LOU BULLINGTON
Education; Alpha Mu Greek Government Representative 2, President 3, Vice President 4; Band 1, 2, 3; Tempo Club 1, 2, 3; SNEA 2, 3.



ALLAN WEST BURCHER, JR.
Economics; Sigma Delta Phi 2, 3, 4.

GLORIA JANE BURGESS
Physical Education; ISA 1, 2, 3, 4; Blackfriars 1, 2, 3, 4.

Seniors

CHARLES PERRY BUXTON
Mathematics; Sigma Delta Phi 1, 2, 3,
President 4.

RONALD B. CANTLEY
Physical Education.



WILLIAM BENTLEY CARRIS
Science.

HAING UG CHOI
Chemistry; Kappa Sigma Kappa 1, 2, 3, 4;
Chi Beta Phi 2, 3, 4.



JO ANN CICCARELLO
English; Phi Kappa Kappa 1, 2, 3; Student
Council 3; SNEA 1, 2, Treasurer 3, Sec-
retary 4; May Day Attendant 3; Home-
coming Attendant 3, 4.

CARL L. CLENDENIN
Business Administration.



BOBBY GENE COMPTON
Physical Education.

SANDRA DE CONKLIN
Speech; Blackfriars 1, 2, 3, 4; Christian
Fellowship 4; Choir 1; *Harveyan* Staff 4;
Debate Team 2; Dorm Council 4; Speech
Clinic 4.





Seniors

JAMES ELWOOD COOK
Business Management.

JERRY RANDALL COOK
Sociology, Religion; ISA Vice President 3, President 4; Student Council 3, Vice President 4; Dorm Council 2, Sgt.-at-Arms 3, Secretary 4; Pre-School Conference 3; Christian Fellowship President 4; Chi Rho Fellowship 4; Young Republicans 2; Student Affairs 2, 4; President Junior Class; Intramural Football 1, 2; Representative to State Student Council Conference 3.



DAVID LEE CYRUS
Accounting.

MEREWYN CONSTANCE DAVIS
Biology, Music; Alpha Mu Secretary 1, Treasurer 2, Secretary 3, President 4; Greek Government 2, 4; Chi Beta Phi 3, Secretary-Treasurer 4; Tempo Club 3, 4, Secretary 1, 2; Chess Club Secretary 2; MENC 3, 4; Band 1, 2, 3, 4; Ensemble 4; Student Lab Assistant 2, 3, 4; Student Round Table 2.



RICHARD EDWARD DAVIS
Music Education; ISA 3; Band 1, 2, 3; Choir 2, 4, Vice President 3; String Ensemble 3, 4; Brass Ensemble 2, 3; MENC 1, 2, 4, Vice President 3; Tempo Club 1, 2, 3, 4; State Orchestra 1, 2, 3.

CHARLES FRANKLIN DEAN
Physical Education; Sigma Delta Phi 1, 2, 3, Vice President 4.



JACK D. EADES
Physical Education.

CHARLES E. EDELMAN
Management.

Seniors

JUNIOR GRAY FERGUSON

History; Sigma Delta Phi 1, 4, Treasurer 2, President 3; Who's Who 3; Student Council 1, 2, 4; Greek Government 3, 4; Blackfriars 1, 2, 3, Vice President 4; Freshman Class President; Senior Class President.

KARL RICHARD FITCH

Chemistry; Kappa Sigma Kappa 1, 2, 3, 4; Chi Beta Phi 3, Vice President 4; Choir 1; Intramurals 1.



ANTHONY VINCENT GALLO

Natural Science.

EDNA MAE GANDEE

Mathematics; Sigma Iota Chi 1, 2, 3, 4.



MOODY JAMES GOFF, JR.

Economics; Kappa Sigma Kappa 1, 2, 3, 4.

HULLET C. GOOD

Chemistry; Chi Beta Phi 3, 4.



NANCY CAROL HALL

Sociology.

KATHLEEN HALL

Art, English.



Seniors

MARSHALL R. HALL, JR.
Social Science, English.

CHARLIE T. HAMMES
Physical Education; Intramurals 3, 4.



JAMES WARREN HARLESS
Social Science; ISA 3, 4; Choir 1, 2, 3,
President 4; Christian Fellowship 4; Intra-
murals 1.

KEITH M. HOLMES
Business Administration.



NORMAN ARTHUR HUDKINS
Humanities; Choir 3, 4.

THOMAS EUGENE HURLEY
Economics; Sigma Delta Phi 1, 2, 3, 4;
Newman Club 1, 2, 3, 4.



JAMES BRUCE KELLEY
Economics; ISA 3, 4; Choir 3, Librarian
4.

MARIE LAYNE
English; ISA 3, 4; SNEA 1, 2, 3, 4.

Seniors

SIDNEY LISLE LINVILLE
Physical Education; Baseball 3, 4.

ROBERT L. LOGAN
Business Management.



ANTHONY DOMINIC LOMBARDO
Political Science; Sigma Delta Phi 1, 2,
Secretary 3, 4; Newman Club 1, 4, Vice
President 2, President 3; Band 1, 2, 3, 4;
Intamurals 1, 2, 3, 4.

AMELIA JANE MARTIN
English; Phi Kappa Kappa 1, 2, 3, 4;
Alpha Psi Omega 1, 2; 3, 4; Christian
Fellowship 4; SNEA 1, 2, Vice President
3, 4.



LUCILLE ROSE MAZZELLA
English; Phi Lambda Tau 2, 3, 4; New-
man Club 1, 2, 3, 4.

WALTER RUSSELL MITCHELL, JR.
Chemistry.



MARY KATHRYN MONTGOMERY
Physical Education; Phi Lambda Tau
Treasurer 1, 2, 3, Pledgemaster 4; SNEA
1, 2, 3, 4; Blackfriars 1, 2, 3, 4.

LAWRENCE RAY MOORE
Accounting.





Seniors

RALPH V. MORAN
Physical Education; Football 2; Intra-
murals 1, 2, 3, 4.

WILLIAM E. MORRIS
Business Administration, Business Manage-
ment.



WILLIAM J. OSBORNE
Accounting; Square and Compass Club 1,
2, 3, Treasurer 4.

MARY ELLEN PARSONS
English, Speech; Blackfriars 2, 3, 4; Alpha
Psi Omega 3, 4; Debate Club 3, 4; SNEA
2, 3, 4.



ORA L. PATTON, JR.
Marketing-Management.

OKEY LEE PIERSON
Accounting and Management.



LARRY EDWARD POWERS
Business Administration; Sigma Delta Phi
4; Football 1, 2; Baseball 1, 2; Student
Council 2.

DOUGLAS ERIC RABEL
Social Science, English; ISA 3, 4.

Seniors

BEATRICE N. RIFFE
English.

DARRELL EUGENE ROGERS
Art, Mathematics.



ERNEST W. SAMMONS
Business Administration.

BILL E. SEBOK
Business Administration.



SYLVIA SUE SIMMS
Accounting, Management; Sigma Iota Chi 1, 2, Vice President 3, President 4; Alpha Psi Omega 1, 2, 3, 4; Wesley Fellowship 1, 2, Secretary 3; Christian Fellowship 4; Sophomore Representative to Student Council; Secretary to Student Council 3; Attendant to May Queen 3; Who's Who 4.

ARCHIE SNEDEGAR
Speech, Social Science; Kappa Sigma Kappa 1, 2, 3, 4; Alpha Psi Omega 1, 2, 3, 4; Pi Kappa Delta 1, 3, 4, President 2; Who's Who 3; Choir 1; Band 1, 2; Debate Club 1, 2, 3, 4; Blackfriars 1, 2, 3, 4; *Harveyan* Staff 1; Greek Government Vice President 2, President 3; Student Affairs Committee 2; Chapel Committee 3; Freshman Representative to Minnawania; Director of Forensics 4.



DOROTHY HONAKER STEWART
Education, English.

JON LARRY SULLIVAN
Accounting, Management, Marketing; Sigma Delta Phi 1, 2, Vice President 3, Chaplain 4; Alpha Psi Omega 1, 2, 3, 4; Greek Government Vice President 3, President 4; Blackfriars 1, 2, 4; President 3; Wesley Fellowship 1, 2, President 3; Christian Fellowship 4.





Seniors

GEORGE LEON TEEL

Chemistry; Kappa Sigma Kappa 1, 2, 3, 4; Intramurals 1, 2, 3, 4; Choir 1, 2.

NANCY LEE TROTTER

Education, English; Phi Kappa Kappa 1, 4; Greek Government Representative 2, Treasurer 3; Alpha Psi Omega 1, 2, Treasurer 3, President 4; Who's Who 3; *Harveyan* Editor 3, 4; Student Council Representative Senior Class; Vice President Sophomore Class; Greek Government Association 3; Blackfriars 1, 2, Vice President 3, President 4; SNEA 1, 4, Treasurer 2, President 3; Pre-school Conference 3, 4; Westminster Fellowship 1, 2, Vice President 3; Christian Fellowship 4; International Relations Club Vice President 3, 4; Student Affairs Committee 4; Chapel Committee 4.



ADA KIRK THOMAS

English.

HELEN LOUISE VANNETTA

Religion, Philosophy; Sigma Iota Chi 1, 4; Greek Government Representative 2, President 3; Alpha Psi Omega 1, 2, 3, 4; Who's Who 3; Blackfriars 1; Chi Rho Fellowship 1, 3, Secretary 4; Wesley Fellowship 1, 2, 3; Christian Fellowship 4; Representative to Miniwanca 1, 2; Representative to Lake Chautauqua 3; Choir 1, 2, 3, 4; Chapel Committee 3; Student Affairs Committee 4; Pre-School Conference 4.



LAWRENCE WOOD WARNOCK

Social Science; Choir 1, 2, 3, Vice President 4.

HAROLD CLAYTON WEBB

Social Science; Kappa Sigma Kappa 2, 3, 4.



JOAN H. WEBBER

Business Administration; Phi Kappa Kappa 1, 4, Sgt.-at-Arms 2, Vice President 3; Who's Who 4; SNEA 1, 2, Secretary 3, President 4; Women's Dorm Council Sgt.-at-Arms 3, President 4; Blackfriars 3; International Relations Club Secretary 3, 4; Secretary Senior Class; Wesley Fellowship 1; Christian Fellowship 4; *Harveyan* Staff 4.

RAY H. WILLIAMS

Physical Education; Who's Who 4; Intramurals 1, 2, 3, 4.

Seniors

DONALD ROSCOE WILLIAMS
Accounting.

NANCY LEE WISEMAN
Biology, Physical Education; Phi Lambda
Tau 1, Vice President 2, President 3,
Greek Government Representative 4;
Who's Who 4; Westminster Fellowship 1,
2, President 3; Christian Fellowship 4;
Chi Beta Phi 4; SNEA 2, 3, 4; Blackfriars
2; WAA 4.



CARL STEPHEN WOLFE
Business Management, Marketing; Sigma
Delta Phi 2, 3, 4; Square and Compass
Club 1, 2, President 3, 4.



Left: Jon Sullivan and his Gunmoll, Sylvia Simms, are about ready to fly the coop and head for the Gangster Party given by the Sophomore Class.



Above: Whatcha doing?

Below: They said it couldn't be done.



Juniors

JUNIOR CLASS OFFICERS: Warren McGraw, president; Judy DeBoard, secretary; Carol Hicks, student council representative; and Chuck Dunlap, sergeant-at-arms.



Juniors

FRED ALDRIDGE



JOANN MAE BAYS



LELA ANNE ALIFF



TOMMY M. BELL



DONNA RAE ALLAMON



CHARLES F. BERLIN, JR.



GENE BAKER



WILLIAM ALFRED BEVERLY



CAROLYN M. BALL



RITA JEANE BLACKWELL



Juniors

JOSEPH A. BLANKENSHIP



JANET LEA CAVENDER



DALLAS CARL BRADFORD



FRANK LEE CLARK



FRANK E. BRIZENDINE, JR.



HAROLD L. CLARK



WILLIAM A. BROWN



JOE CLUSKY



CAROLYN MARIE CASTO



MARY CRISTINE COMER



Juniors

NANCY ALICE COPENHAVER



JUDY DEBOARD



NOVA R. COX



WOODROW WILSON DERRICK



SALLY CRIMMINS



DALE DILLON



BRIAN DAHMS



CHARLES DARRELL DIXON



BOB TAYLOR DANNER



CHUCK DUNLAP



Juniors

OPAL THOMAS EDENS



LINDA KAY FREELAND



RONI DAVID EGGLETON



R. RAY GOODE



PETER PAUL FERSCH



DIANE PATRICIA GRAY



THOMAS A. FERRY



MARY SUSAN GRIFFITH



DAVID EDWIN FINCHAM



MARY LOU HAGER



Juniors

CAROLYN J. HARRIS



CHARLES J. HOLMES



CAROL MAE HICKS



HAROLD ALTON HOLSTEIN



HARLEY RICHARD HILL



JOHN MAYNARD HUGHES



HOLLIE RICHARD HODGES



JUDI JARVIS



LYNN KATHERINE HOFFMAN



DILLON COMSTOCK JAY



Juniors

MARION N. JONES



JANE PAGE KOHLBECKER



ORLAND C. JONES



MARY JANE KUHL



LUCILLE MIDKIFF JORDAN



DESPINA LALA



PEGGY MARIE KING



SUE ALICIA LANG



YOUNG SU KIM



PAUL L. LEGG



Juniors

WARREN RANDOLPH MCGRAW



EVA ANN NEAL



SARITA ARLENE MATNEY



JACK P. NEWTON



GENE R. MULLINS



PATRICIA ANN NUTTER



GERRY AVANELLE MULLINS



CHARLOTTE ANN PAULEY



ANN MURREY



HELEN CAROLE PETRY



Juniors

FREDERICK DUANE RANSON



FREDRICK A. SKAGGS



JOHN A. REED



KATHLEEN MARIE SPRINGER



SYLVIA JEAN RYWANT



DONALD LEE STOVER



PATRICIA ANN SETSER



JIMMIE A. SWAIM



BOBBY JACK SHOLES



BILLY LEE TERRY



Juniors

JANICE LOU TURNER



BENNY ALLEN WILLIAMS



WILBUR RICHARD TURNER, JR.



SUSANNAH S. WILLIAMS



NINA LOIS ULBRICH



MONA KAY WHITE



IDA ARLENE WILLIAMS



Sophomores

SOPHOMORE CLASS OFFICERS: Ann Deskins, secretary; Ruth Ann Campbell, vice president; and Clarise DeQuasie, student council representative.



Sophs

JEANNIE ELIZABETH ANGEL



ERNEST GEORGE BORGEL, III



DANNY LOUIS BALL



NANCY JO BRINKLEY



CHARLES ROBERT BALLARD



TOMMY BUNTING



KAREN FRANCES BECKETT



RUTH ANN CAMPBELL



MARY LOU BEDINGER



MABEL L. CHAPMAN



Sophs

BONITA RAE CHENOWETH



CLARISE ANN DEQUASIE



LILLIAN IRENE CHURCH



ELIZABETH ANN DESKINS



DAVID KEITH CLARKE



PATRICIA ANN DODSON



JEANNE VICTORIA CRAWFORD



SALLY SUE ELLIOTT



MARGARET R. CRAWFORD



MILDRED JOAN ENGLE



Sophs

ESTHER BARBARA ERDELY



JEAN I. GUNTER



PATRICIA ANN FABER



DALE RALPH HATHAWAY



JOHN DAVID GARTEN



RICHARD H. HESS



CAROL ELIZABETH GILBERT



MARTIN O. HOOKER



RUTH ANN GILLUM



RACHEL ANN HOPKINS



Sophs

JAMES FREDERICK HORNBECK



ALICIA INES LOPEZ



IRVIN MARTIN JACOBSON



MARY DIANNE LOUROS



JUNE ANN KNIGHT



DEBORAH JUNE McNEELY



KATHLEEN JOYCE LAZARE



THEODORE JOSEPT MARCHAL



RUTH R. LEGG



JAMES BENDER MARCUM



Sophs

WILLIAM DOMINICK MARQUART



DENNIE EDWARD PRICE



RALPH MATIENZO



YVONNE BELLE PUCKETT



MARLIN W. MILLER



EDWARD LAWRENCE RABEL



ARCHIE O. MORRIS, II



RUTH ELLEN ROBERTS



ELWOOD C. PENN, III



JOHN LEWIS ROE



Sophs

LILLIE DELL SARGENT



PATRICIA ANN STAWNEY



RICHARD F. SHERLOCK



THOMAS RAY STORMS



BETTY FLEGER SHILTZ



ANNA M. TEAGUE



ADA CAREL SIDEBOTTOM



WILLIAM C. THOMPSON



RICHARD LEO SMITH



AURORA TRIVETTE



Sophs

CAROLYN LORETTA WAGGONER



DENVER ELBERT WILSON



JOHN RICHARD WEAVER



PATTY SUE WINFREE



CHARLOTTE WELLS



WALTER RICHARD WISSING



MARION ELIZABETH WELSH



PATRICIA ANN WOOD



RANDALL D. WILHOIT



LAN WOODRUM



Freshmen

FRESHMAN CLASS OFFICERS: Jo Lambert, secretary; Jane Jackson, president; Tony Phipps, vice president; and Bill Alexander, student council representative.



Frosh

WILLIAM HAROLD ADAMS



SOPHIA HOPE ARVON



SHIRLIE ANNE ADKINS



MARTHA FAYE BAILES



REBECCA LYNN AGNEW



ISHMAEL C. BANKS

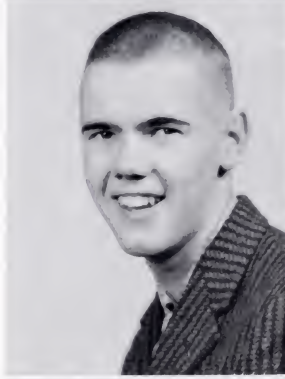

BILL EUGENE ALEXANDER



SONJA HELENE BAXTER



PATRICIA JO ALLEN



VIRGINIA LOUISE BEARD



Frosh

CHARLES DAVID BLACKWELL



PAUL CAMERON BURDETTE



BILL J. BLANTON



RICHARD CARTON CAMPBELL



BILLIE JO BRIZENDINE



MILDRED CANADAY CARTER



JAMES RONALD BROOKS



PATRICIA ANN CHAMBERS



MARGARET LOUISE BRYANT



CAROL JO CLARK



Frosh

CAROLYN KAY COALTER



JANICE EVALINA CRAIGO



MARTHA ELIZABETH COCHRANE



MARJIE CAROL CREDE



CAROLYN SUE COCHRAN



ANN LYNN DAUGHERTY



DONNA ROSE COOK



RALPH EDWIN DAVIS



CAROL COOKSEY



DAVID EDWARD DEWITT



Frosh

RAYMOND NORVELL DUNCAN



JACQUELINE FERRELL



CARROLL EDISON DUNN

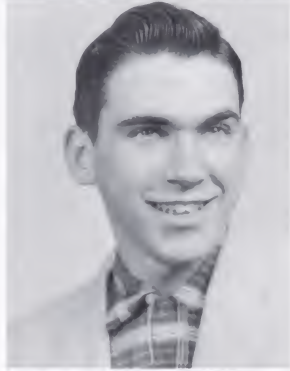

RONDA ARDELL FINK



WILLIAM H. DURKIN



SHIRLEY ANN GARLAND



SHELLY JEAN ELAM



SHARON ELAINE GOINS



MARTHA IMOGENE ELMORE



JUDITH HALL GRAVES



Frosh

JUDITH KATHERINE GRIFFITH



BECHARA JACK HADDAD



TELMAGE ARLIN GRIFFITH



NANCY LEE HALE



JO ANN GROVES



EVELYN JEANETTE HALL



MARTHA JANE GUINN



POLLY ANN HARLOW



MARY ANNE GUINN



WILLIS EDWARD HART

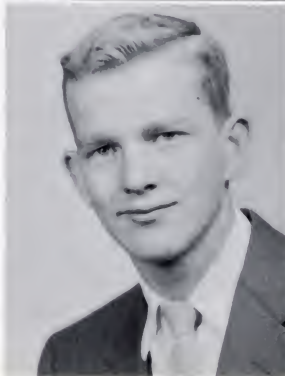

Frosh

JULIA ANN HITCHCOCK



DANNY KIRK HUTCHINSON



JUDITH ANN HOFFMAN



JANE LEE JACKSON



KARL EDWIN HOWARD



CAROLYN SUE JARRETT



PATRICIA RAY HUBBARD



DAVE KANDRAT



ANITA SHERILL HUDKINS



JUDITH RUE KENNEDY



Frosh

LARRY DEAN KINDER



RICHARD GARY LIBARDI



JO LAMBERT



JEAN CAROLYN LINVILLE



INEZ LEACH



MARCELLA MAE LITTLE



ELIZABETH ANN LEESON



WILLIAM S. LOCKFELD



LEE LEMLEY



NANCY JANE LYONS



Frosh

SANDRA LEE McHUGH



DAVID C. MORRIS



MARGARET LOUISE MARTIN



BRENDA KAY MULLINS



ANNA CAROL MELTON



OREDA KATHRYN NEWHOUSE



JOSEPH MERRY



SANDIN L. ORELL



ROBERT CLETT MOUNT



JUDITH ELAINE PARSONS



Frosh

LINDA LOU PAULEY



DORIS HOPE RAINES



LINDA MARIE PAULEY



RUTH ANN RANDOLPH



LORECE ANETTE PERKINS



VIRGIL HOWARD RAY



ANTHONY L. PHIPPS



BETTY JEAN REYNOLDS



FAY ANN PLIESCOTT



WILLIAM PIERCE REYNOLDS



Frosh

PEARL MAE RICH



SANDRA JANE SIPES



WILLIAM CHARLES SAMMONS



JUDITH ANN SLATER



SONJA MARIE SHELTON



SAM MILCHIN SPARKS



PAUL ANTHONY SHILTZ



MARY JANE SPEIR



MICHAEL DWIGHT SIMMS



MADORA JOAN STICKLER



Frosh

LINDA GAY STOWERS



RAYMONA LEE TINSLEY



JOHNNIE THORNTON SUMMERS



JANET LOUISE THOMAS



BARBARA JEAN TALBOTT



LORETTA JEAN TURNER



SHIRLEY TANSKY



CONNIE WALKER



CAROLYN LEE TEMPLE



JAYNE WILKERSON



Frosh

MYRNA SUE WILKERSON



ROBIN WISEMAN



NANCY ANN WILLIAMS



LOIS CONSTANCE WHITE



ERMA JEAN WILSON



ELLEN MAE WOODS



MALCOLM WILSON, JR.



MAIJA ILZE ZVARGULIS



HELENA KAY WINFREE





Above: Get your hand off of my trick!

STUDENT ORGANIZATIONS					
S.C.	[Blacked out]	Jr.	[Blacked out]	Fr.	COMET-HARVEYA
[Blacked out]	ZK	ΦΣΦ	ΚΣΚ	ΣΔΦ	F.B.L.A.
[Blacked out]	ΦΚΚ	ΦΛΤ	ΣΙΧ	ZME	ART GUILD MEETING Dec. 12
BLACKFRIARS	ETA & AC Ed.	MUSICAL	W.A.A.	INTRAMURAL	VARSITY



ACTIVITIES

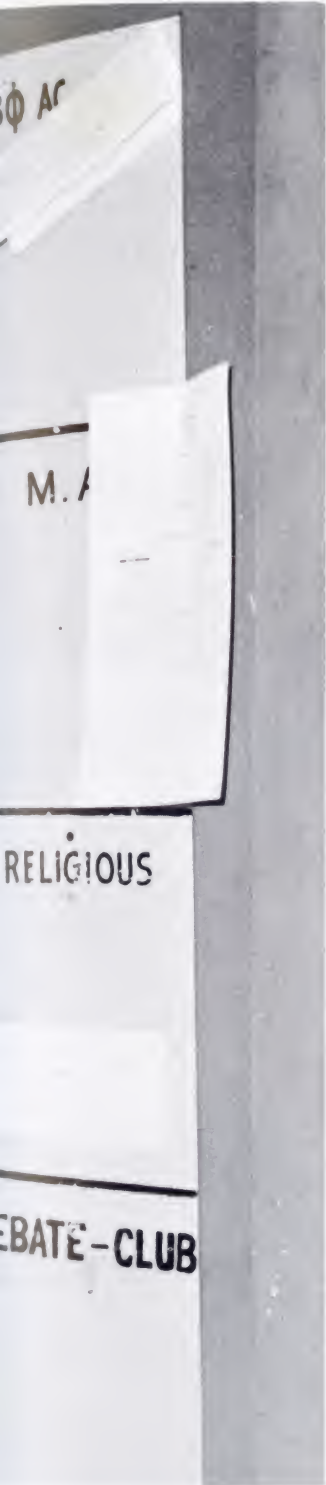

PUBLICATIONS



GREEKS



HONORARIES

School organizations give students the opportunities to develop their interests and talents in various fields. Each club's primary aim is that of encouraging better living at Morris Harvey and in later life. Extra-curricular activities offer training, supplementary education, and entertainment, and provide a medium through which the student may develop a balanced life.

Student Council



OFFICERS OF THE COUNCIL. *Seated:* Jean Gunter, secretary; Ray Goode, president. *Standing:* Gene Baker, treasurer; Jerry Cook, vice president; Dr. Frank Krebs, faculty advisor and Ralph Matienzo, sergeant-at-arms.

Row one: Jean Gunter, Carol Hicks, Gene Baker, Jane Jackson. *Row two:* Keith Clarke, Ray Goode, Clarise De-Quasie, Warren McGraw. *Row three:* Nancy Trotter, Gray Ferguson, Bill Alexander, Ralph Matienzo and Jerry Cook.



The Student Council of the Student Government Association expanded its activities this year to include a record number of varied programs and projects. The most outstanding accomplishment of the Council was the publication of both the student handbook and the student directory, something that has not been done by a council in recent years.

Other activities of the 1958-59 Council include: a highly successful orientation program, construction of horse shoe facilities on campus, the all-school picnic, Alumni Day ceremonies, the Christmas Formal, Eagloo improvements, and May Day. In addition to this the council conducted several assemblies and student mixes. One of the most successful student mixes of the year was conducted by the Council on the patio adjoining the reception hall.

The interest shown in good student government by the entire membership of the 1958-59 Student Council has made it one of the most active and productive organizations in Morris Harvey's co-curricular history.





Dorm Councils

MEMBERS OF THE DICKINSON HALL COUNCIL. *Row one:* Peggy King, Sarita Matney. *Row two:* Jane Todd, Linda Stowers, Janet Cavender. *Row three:* Joan Webber, president; Lynn Hoffman; Sandra Conklin. *Row four:* Betty Pauley, Carol Hicks, Gloria Burgess, and Clarise DeQuasic.

MEMBERS OF THE RIVERVIEW HALL COUNCIL. *Row one:* Denny Skiles, Chuck Dunlap, Fred Aldridge. *Row two:* Kenny Higginbotham, president; Ed Fincham; Jerry Cook; and Bill Alexander.





Row one: Peggy King, Ann Teague, Jane Martin, Mary Susan Griffith, Jean Gunter. *Row two:* Sylvia Rywant, Suzanne Kapp, Bonita Chenoweth, Nancy Copenhaver, Jackie Ferrell, Janet Cavender. *Row three:* Carolyn Ball, Joan Webber, Lucille Jordan, Nancy Wiseman, Nancy Trotter, Lee Lopez, Ann Deskins.

Student Nat'l. Education Association

The George S. Laidly chapter of the Student National Education Association was reorganized on the Morris Harvey campus in 1949. It is open to membership to any student interested in teaching.

The purpose of this organization is to further acquaint future teachers with the duties, obligation, and values of the teaching profession and to keep the education student informed of the present trends and opportunities offered in this field.

NY Minister To Address MH Friday

Donald Harrington, minister of The Community Church of New York will address Morris Harvey College students on December 5, 1958 in the college auditorium.

Mr. Harrington's topic will be "World Peace Through World Law".

A native of Newton, Mass., Mr. Harrington attended Antioch College in Yellow Springs, Ohio, and later transferred to the University of Chicago, where he received the Bachelor of Arts degree. Two years later he received a Bachelor of Divinity from Meadville Theological School of Chicago. In 1938 he set sail for Europe. He did graduate work for one year at the University of Leyden, Holland.

Mr. Harrington is chairman of the Workers' Defense League; Chairman of the American Committee on Africa; President of The United World Federalists. He is the author



DONALD HARRINGTON

of numerous pamphlets, magazine articles and book reviews.

In June 1944, Mr. Harrington accepted the call to the Community Church of New York to become the Junior Colleague with John Haynes Holmes in the ministry of the church. On March 28, 1949, Mr. Harrington was elected Minister of The Community Church to succeed Mr. J. Holmes and has served in that capacity until the present time.

Handel's "The Messiah" To Be Presented Sunday

Morris Harvey College has set the 19th annual performance of Handel's "The Messiah" for Sunday, December 7, in the college auditorium. The program is scheduled to begin at 3 p. m.

Prof. Harold W. Ewing, head of the college music department, will direct the production.

Members of the MH Choir, former members of the choir, and members of the Charleston Civic Chorus will combine their talents in the classic Christmas oratorio. According to Ewing, the 22 piece orchestra will be staffed primarily by members of the Charleston Symphony.

As in the past, the production will be open to the public and no admission will be charged. However, a free will offering, to help defray the expense of the production will be taken during the intermission.

Soloists in this year's program are: Sarita Matney, soprano, Mrs. Barbara Pierson Agsten, contralto, Dr. George R. Mayfield, Jr., tenor, and Maynard McCann, bass.

A Morris Harvey junior, Miss Matney is studying voice under Prof. Ewing. Miss Matney won the Charleston Symphony Statewide Amateur Contest last spring and has been invited to perform with the Symphony next April. The daughter of Mr. and Mrs. Arlen Matney of Baileyville (W. Va.), Miss Matney has also studied at the Oberlin Music Conservatory.

Mrs. Agsten, appearing for the second time as contralto soloist in "The Messiah," is a former student of Prof. Ewing. She was a member of the choir when Morris Harvey first presented "The Messiah" in 1940.

Presently a voice student of Mrs. R. S. Cooney, Mrs. Agsten is co-director and a charter member of the Charleston Light Opera Guild. Mrs. Agsten received her bachelor of music degree from the University of Michigan, where she studied voice with Authur Hackett.

Dr. Mayfield, a graduate of Vanderbilt University, is an associate pathologist at Memorial and St. Francis Hospitals in Charleston. From 1951 to 1958 Dr. Mayfield appeared frequently as a tenor soloist with the Cathedral Singers of Nashville, (Tenn.) under the direction of Alec Buckingham Simson.

A soloist since his college days, Dr. Mayfield has appeared in the last two performances of "The Messiah" given by Peabody College and directed by Louis Nicholas.

Maynard McCann, bass soloist, is the acting minister of music for Charleston's First Presbyterian Church. A veteran soloist with the Charleston Civic Chorus, McCann has taught at Houghton College (N.Y.), Greenville College (Ill.), Indiana University and West Virginia Tech.

McCann received his bachelor's degree at Marion College (Ind.) and an M.S. degree in music education and is.

Service Life Topic Of UCF Speaker, Lt. Gen. Harrison

Lieutenant Gen. Wm. K. Harrison, Jr. spoke to the United Christian Fellowship in room 201 after Chapel service on November 26. Following his talk there was a brief business meeting.

Harrison spoke of his life, his overseas experiences, and the re-

ligious life of the servicemen. He said that the boys have no defense against temptation by themselves; they must have God. Harrison also stated that Christian boys make the most dependable soldiers.

Now Is Time To Plan Act

"Here Comes the Showboat" will ring out on March 20 in the college auditorium as the student talent show gets under way for assembly presentation. Now is the time to plan your act for the tryouts to be held

Reverend Reid Jepson, a Morris Harvey graduate, spoke for a few moments. He advised the United Christian Fellowship to "form a fellowship above denominational lines which will influence people."

A short discussion of the constitution followed, but due to the amount of time, the voting on the proposed

ISA Holds Party; Student Mix Set

Morris Harvey's Independent Student's Association held a party for members and those who were interested on November 20. It was held at the home of Mary Comer on Chesterfield Ave. from 8 to 11.

After the Concord-Morris Harvey basketball game on December 5, the I.S.A. will hold a student mix in the Eagloo. There will be a 25 cent admission charge. This will mark the first regularly scheduled home game for the Golden Eagles and a good attendance.

Tom Bell served the program for the committee was enson, Jim Kelly and Pat Setser crowd attended it.

Music was provided by campus group. H nning was a challenge for a hula l of the participants, John Skaggs dan. Miss Weni "the girl most un

HOLLIE HODGES
Editor First Semester

TOMMY BUNTING
Editor Second Semester

RICHARD HILL
Business Manager



Sigma D Dance S

Sigma Delta I sented its annu Dance in the M Daniel Boone Ho

Those who atte it lived up to it one of the bes Exact attendanc known, but it w crowd.

Ned Guthrie, J played for the which lasted for presented a new will become a i the group. Tot ducted the frate pledges in their l

Sigma Delta P its Rose Star Ball on December 11.

Mr. Koonitz ser sor of the group.

Mrs. Roney Speaker

Mrs. Eleanor Roney head of the Department of Speech, will speak on problems of speech over radio station WCHS at 9:30 p.m. on Thurs-

The committee expressed pleasure about the community's response to their first dances especially about the wide age range represented and the balance of stag fellows and girls, dating and married couples.

Further information about the dances or about the committee can be obtained by calling Mrs. Kay Hill at 233-1107.

According to Veterans Office you should turn in a photostatic copy of your discharge or DD form 214 prior to December 31, 1958.

If you turn this in to the records office you will receive eight (8) hours of credit for lower division electives, but if you turn this in later than December 31 you will receive only four (4) hours of credit.

MH Bows, 118-104

The Morris Harvey Golden Eagles went down to a 118-104 defeat at the hands of Morehead, Ky., in an overtime contest. Details and box score p.3

TUESDAY—BECKLEY.

CHEERLEADERS CHEER MH

The Morris Harvey Cheerleaders supported their team on the opening game Monday night at Morehead, Ky. in which MH, 1-0, 112-104.

ries the
I're in- an ists
—
um be a unt t.
A it," ave ment
it's - all ol, I wer ak-
ate, ay's
te



Left to right: Sharon Goins, Jo Lambert, Mr. John Callahan, advisor; Richard Hill; Hollie Hodges; Benny Williams.

Comet Staff

Reporting news of interest is the job of *The Comet*. *The Comet* was a bi-monthly newspaper a year ago, and is now a weekly publication. *The Comet* is made up of thirteen members who voluntarily joined the staff and contribute of their time and effort to the making of the paper.

The editor and business manager are picked by The Comet Board of Directors. Both positions carry a full tuition scholarship and last for a period of one year. Filling the position of editor is Hollie Hodges of Princeton, and the business manager is Richard Hill of Julian. The man behind the camera this year was Walter Wissing.

The 1959 Harveyan



NANCY TROTTER
Editor



DODIE CLARK
Assistant Editor



Left: Coffee break.

Midnight oil plus three gray hairs, minus everything running smoothly equals one issue of the *Harveyan*—such was the life of the *Harveyan* staff.

Patiently assembling material, taking a multitude of pictures, and writing countless letters, they gradually sifted the grain from the chaff and planned a yearbook. As the final deadline approached, the days and nights seemed shorter to sleepy-eyed editors. With crossed fingers they mailed great bundles to the printer and with apprehension they read and reread the proofsheets. With relief they completed the last budget, the remaining letters, the final page. And with pride they unwrapped the latest edition and presented a finished product to the student body, happy in the knowledge of devotion and hard work for a job well done.

THE HARVEYAN STAFF. Seated: Nancy Trotter, editor. Standing: Lillie Sargent, Tommy Bunting, Sandra Conklin, Diane Gray, Dr. John Kinnaman, faculty advisor; Jack Newton; Joan Webber.





JERRY COOK
President

Independent Students' Association

Pausing for a moment of relaxation are the members of the Executive Council. The Council discusses social functions, student problems, and plans for future programs. It is composed of the president, vice president, secretary, and treasurer.





Row one: Pat Setser, Jayne Wilkerson, Ann Murrey, Carolyn Ball, Kay Waggoner, June Knight. *Row two:* Mary Bedinger, Carolyn Stephenson, Lucille Jordan, Marie Layne, Judy DeBoard. *Row three:* Roger Houck, Al Bleiberg, Gene Baker, Fred Skaggs, Ray Goode, Warren McGraw. *Row four:* Harold Holstein, Ed Rabel, Jerry Cook, Tommy Bell, Paul Kelley, James Cook.

Independent Students' Association

The Independent Students' Association, as an organization of Morris Harvey College, was formalized in the fall of 1955. It grew out of the idea that students, not associated with other groups, might express themselves in words and actions, their attitude toward certain phases of college life. Some of the projects that were on the agenda included private parties, study of student problems, group activities, and political escapades.

One of the main accomplishments of this year's group was the initiation of a special award, which would be presented to a worthy member of the faculty or administration.

Nancy Hale was elected by the student body as Miss Senior for Homecoming.

The Fool's Fling, the annual dance, was just one of the social events sponsored by the ISA.

ISA Snaps



Above: "Remember this statement Freshman," are the stern words of Tony Gallo as a new member is familiarized with the I.S.A. Constitution. Jim Cook and Bill Thompson stand by to see that all goes well.



Above: "Quiet please, artists at work." Judy Westfall and Carolyn Schrader appear to be very engrossed in the task of making posters for a coming student mix.



Left: Caught in the act of comparing notes are Tom Bell and Jim Kelly. The silent saint at the left is Richard Balloon, who seems unbothered by the conflicting controversy as he seeks deep into the vast sources of knowledge.



Above: "Love makes the world go around and classes seem longer," is the impression given by June Ann Knight and Ed Rabel. June has been kept rather busy this year as she was chairman for the March of Dimes in this area. Ed and his penetrating voice was kept occupied by radio station WHMS.



Above: Friendly co-existence seems to be the picture here as Ruth Campbell, vice president of the Greek Government Association, chats with Jerry Cook, I.S.A. president. Although the program for the two organizations differ, there has been a congenial relationship between these groups.

Right: Anticipating the new year are Mary Bedinger and Judy DeBoard as they receive membership cards for the annual campaign for new members. The gentleman is Denver Wilson, Chairman of the Entertainment Committee.



Below: Playing Bridge in Riverview Hall is one of the main consumers of time, as it is portrayed here by "Specs" Gallo, "Deacon" Vermillion, and Bob "Al Capone" Moses.



Blackfriars

With the productions "The Enemy," "Ring 'Round the Moon," "My Three Angels," the spring one act production, and entering a play in the State Intercollegiate Drama Tournament at Jackson's Mill, Blackfriars enjoyed its biggest year yet and wrote another chapter in the growth of dramatics on the Morris Harvey campus.

This organization, like most other college theater groups is dedicated to the cultural advancement of the college through the medium of legitimate dramatic art.

With diligent work the members have followed each endeavor to a favorable end. Every production is accompanied by a new and more difficult problem. And on each occasion the initiative and ingenuity of the members, working as one, has led to a practical solution.



Row one: Ann Daugherty, Diane Gray, Mona Kay White, Pat Allen, Mary Jane Spier, Sylvia Simms, Nancy Lyons, Mrs. Eleanor Roney, faculty advisor. *Row two:* Sue Cochran, Lela Aliff, Rita Blackwell, Carol Hover, Shirley Garland, Judy Griffith, Pat Setser, Ruth Legg. *Row three:*

Peggy King, Jack Newton, Dale Dillon, Virginia Beard, Jon Sullivan, Elwood Penn, Ed Hart, Barbara Wright. *Row four:* Tom Bunting, Gray Ferguson, Nancy Trotter, Dick Campbell.





Above: Dody Clark applies make-up to Nancy Trotter before the curtain.



Above: Production manager Ruth Legg watches the script for the cue to throw the lights.

Although never seen by the audience, the backstage crew is a very important part of any stage production. Many hours are spent in the workshop building and painting flats and before the performance the lights have to be checked, make-up applied and last minute details completed before the curtain rises and the actors take over.

Below: Mary Louros and Judy Griffith adjust a light before it is placed.



Below: Roni Eggleton is shown as he prepares to drive some nails in the building of the set.





"THE ENEMY"
October 9, 1958



"RING ROUND THE MOON"
November 20, 21, 1958



Blackfriars



MY THREE ANGELS
February 27, 28, 1959



Presents



Christian Fellowship

The year 1958 marks the organizing and establishing of the United Christian Fellowship. The Westminster Fellowship (Presbyterian), Roger Williams Fellowship (Baptists), Wesley Fellowship (Methodists), along with several other denominations joined together to become one unified Christian force.

It is an interdenominational Fellowship open to any regularly enrolled student who is interested in Christian Fellowship and the furtherance of God's kingdom. Some of the purposes are: to incorporate the high ideals of a Christian life and society; to develop programs and services to express the combined concern of Christians; and to

encourage and promote the spirit of ecumenicity among the students.

The founding of this Fellowship has had good response from the students. In its first year of existence it has become the largest single organization on campus. Their plans for the future will include participation in the weekly Chapel and Vesper Services, assisting in the Religious Emphasis Week, and many other activities.

Our name signifies our ultimate goal. We are a group of unified Christians seeking a singular cause.

Row one: Jo Lambert, Peggy King, Nova Cox, Sylvia Simms, Nancy Hale, Janet Cavender, Nancy Lyons, Charlotte Pauley, Jean Gunter. *Row two:* Nancy Williams, Dodie Clark, Nancy Copenhaver, Bonita Chenoweth, Ruth Campbell, Carol Hicks, Clarise DeQuasie, Billie Brizendine. *Row three:* James Cook, John Watt, Jeanne Crawford, Kay Freeland, Louise VanNetta, Nancy Wiseman, Ann Deskins, June

Knight, Jane Martin. *Row four:* Collett McMillion, Jannette Hall, Jon Sullivan, Keith Clarke, Jack Newton, Warren McGraw, Tommy Mayne, Joan Webber, Nancy Trotter, *Row five:* Frank Brizendine, Clifford Clarke, Max Brinkley, Bill Thompson, Ralph Matienzo, Ed Rabel, Jerry Cook, Paul Kelley, Jim Harless.





Row one: Jeanne Crawford, Louise VanNetta, Clifford Clark, Ann Deskins, Clarise DeQuasie, Nancy Hale. *Row two:* Nova Cox, Jeannette Hall, Kay Freeland, Ruth Campbell, Billie Brizendine. *Row three:* Tommy Mayne, Collett McMillion, Keith Clarke, Jerry Cook, Frank Brizendine.

Chi Rho Fellowship

The Chi Rho Fellowship is an organization for students interested in full-time Christian service regardless of their denomination.

Chi Rho (Greek letters written as XP) are the first two letters of the word Christ as written in Greek.

The Fellowship presented (in cooperation with the Art Department) an Art exhibit; a special assembly in connection with Religious Emphasis Week. In the month of January, Dr. and Mrs. John Trever, and Mr. and Mrs. C. T. Miller presented a dinner and program for the group, at which time Dr. Trever shared with the Fellowship some of the experiences of his recent Near East and European travels.



Row one: Carol Cooksey, Jane Kohlbecker, Chuck Dunlap, Sam Peters, Sandra McHugh. *Row two:* Jane Guinn, Ann Guinn, Lee Lopez, Kathy Pettigrew. *Row three:* Tony Gallo, Joe Merry, Midge Crede, Dick Libardi, Tony Grando. *Row four:* Jack Newton, Mr. Donald Banschbach, faculty advisor; John Gartens; Tony Treadwell.

Newman Club

The Newman Club is an organization for Catholic students here at Morris Harvey and on all campuses of non-Catholic schools.

It serves as an information center for Catholic students concerning their religion and many other problems that may arise. It is also a social organization, holding several parties, dances and other social events during the year.

The primary goal of the Newman Club is not social however, its primary goal is the continuation of religious education, to weld the Catholic students into a common union and to assist the college and its students whenever possible.



Row one: Janet Turner, Carol Gilbert, Ruth Ann Campbell, Sandra Sipes, Sonja Baxter. *Row two:* Gerry Mullins, Sue Cochran, Merewyn Davis, Nancy Williams, Pat Nutter. *Row three:* Gary Bowman, Bill Wandling, Virginia Martin, Charles Miller, Irving Jacobson. *Row four:* Dick Davis, Dennis Reese, Justin Kelly, Jim Swaim, Jimmy Ingram.

Music Educators National Conference

To deepen the bonds of friendship and understanding between those who are seeking to become professional musicians is one of the goals of the Music Educators National Conference. Morris Harvey's student chapter of this organization was organized in 1952 and is sponsored by Professor Harold Ewing.

Other objectives of the MENC are:

- To broaden the outlook in the world of music activity;
- To increase interest and knowledge in all areas of music education; and
- To aid in the preparation as professional musicians, in order that the members may make a worthy contribution to life through the aesthetic medium of music.



The Philharmonic Choir





The Morris Harvey Philharmonic Choir during the fall semester visited various high schools. The schools fall in order of: Sissonville, Clendenin, Elkview, Seth, Madison, Van, Charleston Catholic, Stonewall Jackson, Washington District, Nitro, Poca and Charleston High School.

In December the choir and the Civic Chorus of Charleston merged to give the annual performance of the Messiah.

Under the direction of Mr. Harold Ewing, the choir has planned a program to be given at the new Charleston Civic Center at the beginning of the spring semester.

An annual tradition of the choir is to visit all the hospitals in the Kanawha Valley to sing Christmas Carols and bring the spirit of Christmas to those who wouldn't be home for it.

The choir always looks forward to the annual spring tour to all parts of the state, presenting programs at high schools and giving church performances in the evening.

Sarita Mateny is pictured during a solo when the Choir joined with the Charleston Civic Chorus to give their annual presentation of "The Messiah."





Seated: Pat Wood, Mary Ellen Parsons. *Standing:* Warren McGraw, and Archie Snedegar.

Debate Club

It is the purpose of the Morris Harvey Debate Club to promote and create an interest in and participation in the skilled art of inter-collegiate debate.

The debate squad had the honor of being invited to the annual tournaments at Harvard University, The United States Military Academy at West Point and the Owen L. Coon Tournament at Northwestern University. Included in the debate schedule for 1958-59 were Wake Forest College, Marshall College, Ohio Wesleyan, Ohio State University, Marietta College, North-South Tournament at West Virginia University, and the West Virginia Inter-collegiate Debate Tournament at Jackson's Mill.

Art Guild

What expression of emotion could be greater than that made by a swish of a brush? Every student who truly is inspired by art and its related fields may further his interest through the Art Guild.

The purpose of the Guild is to provide an opportunity to do creative work informally at a recreational resource, a stimulation to the discussion of contemporary art, and the promotion of interest in art on the campus by helping to sponsor art exhibitions.

Row one: Judy Hoffman, Miss Lucina Keane, faculty advisor; Janet Thomas; Jeannie Angel. *Row two:* Fred Heater, Darrell Rogers, and Dominic Kim.





Seated: Miss Stella Cooksey, faculty advisor. *Standing:* Janet Cavender, Joan Webber, Nancy Trotter, Jack Newton, Ralph Matienzo, Ray Goode.

International Relations Club

The International Relations Club of Morris Harvey is an organization composed of students who are majoring in political science and other students who have an interest in foreign affairs and international problems.

The club was re-activated in 1957 by Mrs. Evelyn Harris, who is the head of the Political Science Department of Morris Harvey. This year the club is being sponsored by Miss Stella Cooksey during Mrs. Harris' leave of absence.

During the 1958-59 year, the club was most active in attending conferences and conventions held at various colleges. The first was held at W.V.U, and another important convention was conducted at Georgetown College, Kentucky.

Membership is open to all Morris Harveyans who show sufficient interest.

Square and Compasses

The Square and Compasses Club of Morris Harvey College is composed of Masons who are enrolled in, or employed by the College. The organization combines the purpose of promoting a better understanding of the Masonic tradition with social activities, by having guest speakers at dinner meetings, one meeting a year being set aside as "Ladies' Night."

Row one: G. C. Lazenby, advisor; George Garges; William Osborne; David Jackson. *Row two:* G. O. Howard, C. R. Stephen, C. C. Mantle, C. T. Miller, Carl Wolfe, F. J. Krebs.





Above: Here we go again.



Above: Get a strike? I can't even pick it up!

Below: Catch me if you can!





Row one: Mary Susan Griffith, Janet Cavender, Jon Sullivan, Ruth Ann Campbell, Sylvia Simms.
Row two: Ann Deskins, Sally Crimmins, Louise VanNetta, Nancy Wiseman, Jean Beverly. *Row three:* Charles Buxton, John Hughes, Gray Ferguson, Tuck Price, Chuck Dunlap, Merewyn Davis.

Greek Government Association

The purpose of the Greek Government Association is to promote the welfare of the social sororities and social fraternities of Morris Harvey College and to aid them in contributing to the general program of the college. We also foster and demonstrate a spirit of mutual helpfulness among the sororities and fraternities.

The Association sponsors two dances each year, one in the fall and one in the spring. The GGA give an award each year to the individual and to the sorority or fraternity that has the highest scholastic average.



MEREWYN DAVIS
President



CAROLYN BULLINGTON
Vice President

SALLY CRIMMINS
Secretary



MILDRED ENGLE
Treasurer



Alpha Mu Sorority was organized October 14, 1925, and it is the oldest sorority on campus. Founded on the mythology of the Greek Muses, the goddesses of the arts and sciences, it was called Alpha Mu—"Sisters of the Muses."

The purpose of the sorority is to promote friendly social relations on the campus, and to develop character within the organization.

This year's activities included the Dorm Wel-

come Party for the Freshmen, Fall Tea, Christmas Dinner, Annual Spring Formal, and Birthday Party.

Active in all phases of campus life, Alpha Mu is represented in Band, S.N.E.A., Tempo Club, Greek Government, Chi Beta Phi, M.E.N.C., Blackfriars, Newman Club, Christian Fellowship, Chi Rho Fellowship, and Choir.

Left to right: Carol Hover, Diane Gray, Carolyn Bullington, Millie Engle, Sally Crimmins, Merewyn Davis.





Above: Rush Party—rushees designed their new winter bonnets.



Alpha Mu Snaps

Left: Sorority Rush Party—"Alice in Sorority Land." Row one: Rabbit, Mildred "Teddy" Engle; Alice, Diane "Deanie" Gray; Cheshire Cat, Carol Maier. Row two: Cards, Merewyn Davis, Carolyn Bullington, Sally Crimmins, Miss Kesselring. Row three: Lois Eps, Alumnus; Betty Hammer, Alumnus; Mad Hatter, Yvonne Puckett.



Above: Welcome Party at Dickinson Hall.



Above: Pledges in their second childhood. Janet Thomas and Judy Hoffman.



Left: Ere yew shore this hare thing works? Jerry Wildman and Diane Gray.

Below: "This is what happens after too much pizza!" Merewyn Davis, Carolyn Bullington, Gladys Stanley.





MARY SUSAN GRIFFITH
President

SUE WILLIAMS
Vice President

LYNN HOFFMAN
Secretary

JANE KOHLBECKER
Treasurer

MONA KAY WHITE
Sergeant-at-Arms



The Phi Kappa Kappa Sorority was organized in the fall of 1928 on the Morris Harvey Barboursville campus. Its aim is to unite young women of congenial taste into a more intimate fellowship. By means of this fellowship and sisterly understanding, each member is given the opportunity of broadening and enriching her life socially, intellectually, physically, and spiritually.

Howdy Day broke the ice after fall registration by making "howdy" the day's official greeting. Many other activities highlighted the Phi Kappa year, such as the Sock Hop, bake sales, Twilight Tea, Hawaiian Rush Party, Christmas Party,

Mother's Day Tea, and the Annual White Rose Ball dinner-dance in the spring.

An active organization of energetic members, women of Phi Kappa Kappa held offices in Student Council, Freshman Class, Sophomore Class, Senior Class, *Harveyan* Editor, Blackfriars, Alpha Psi Omega, Christian Fellowship, SNEA, Chi Rho Fellowship, International Relations Club, Newman Club, and were represented in the Choir, Band, Cheerleaders, Greek Government, the *Comet*, and Who's Who Among Students in American Universities and Colleges.



Row one: Sue Williams, Lynn Hoffman, Jean Gunter, Ann Teague. *Row two:* Jackie Ferrell, Jane Kohlbecker, Mary

Susan Griffith, Mona Kay White. *Row three:* Ann Deskins, Nancy Trotter, Joan Webber, Lee Lopez, Jane Martin.

FALL PLEDGE CLASS. *Row one:* Dody Clark, Jane Jackson, Judy Slater, Kathy Pettigrew, Rosemary Crawford, Carolyn Harris, Carolyn Casto, Connie White. *Row two:* Sandra McHugh, Mary Hager, Jo Lambert, Nancy Allen, Sharon

Goins, Polly Harlow, Judy Graves, Becky Agnew. *Row three:* Jane Guinn, Ronda Fink, Midge Crede, Kathy Lazare, Carolyn Jarrett, Marion Welsh, Carol Cooksey, Mary Ann Guinn.





Left: The Driftwood Room was the site of the 1958 White Rose Ball. Pictured above are some of the sorority members and their guests.



Above: Pledge Becky Agnew receives instructions from Actives Jackie Ferrell and Jean Gunter as other Pledges await their turn during Hell Night activities.



Above: "Aloha" was the greeting of the evening when the Phi Kaps held their annual Hawaiian Rush Party.



Right: Another spot at the Hawaiian Rush Party picturing part of the Fall Pledge Class.



Above: LIVE TOGETHER—Roommates Jean Gunter and Ann Deskins compare notes with neighbor Lynn Hoffman in their room in the Dorm.

Above, left: WORK TOGETHER—Jane Kohlbecker and Lee Lopez lend a hand to clean up after a sorority party.



Above: PLAY TOGETHER—Nancy Trotter and Dody Clark pause for a moment during a set of tennis.

Φ K K K Snapshots

Right: PLAN TOGETHER—Sue Williams, Mary Susan Griffith and Jane Jackson put their heads together and come up with a new idea.





Phi Lambda Tau



JANET CAVENDER
President

JEAN BEVERLY
Secretary

MARY KAY MONTGOMERY
Pledge Guide



Left: FALL PLEDGE CLASS—Elaine Buchko, Anna Carol Milton, Maija Zravgulis, Sonja Baxter.

The Phi Lambda Tau Sorority was founded at Morris Harvey College at Barboursville in 1929. Its objective is the improvement of the social, intellectual, and moral life of its members.

The activities for the past year included the Freshman Welcome Party, Harvest Ball, Candlelight Teas, Rush Parties, Christmas Party, Scotch Hop, Mother-Daughter Banquet, Spring Formal,

and Record Hops at various times during the year.

The women are in many activities around the campus. These include the Blackfriars, Art Guild, S.N.E.A., Christian Fellowship, Newman Club, Choir, Band, Tempo Club, Chi Rho Fellowship, M.E.N.C., *Harveyan* staff, and Greek Govern-

Row one: Lucille Mazella, Ada Sidebottom, Jean Beverley, Janet Cavender. Row two: Mary Kay Montgomery, Nancy Wiseman, Ruth Roberts, Sharon Hamilton.





Above: "I can taste that southern fried chicken already," says Ada Carel to Mrs. Sidebottom as they leave for the Mother-Daughter banquet.



Above: "Qu est-ce que c'est que ca?" Language was our only difficulty at the United Nations rush party.

Below: "Do you think my latest recording, 'Ring Round the Bathtub,' will make the top ten?" asks Mary Kaye.



Above: "You know it sounds funny, but last night I had dogmares," related Ada Carel to Sharon, Nancy and Lou the morning after the slumber party.





Above: "Wake up, Honey, we're having our picture made," says Sonja to Dan as they leave for the Scotch Hop.



Above: "It couldn't be. This package is too light for a portable T.V."

Right: "Write an autobiography?" exclaim Anna Carol and Carol as they study their pledge manual.



Below: "Of course I can skate," said Mary Kaye to Ada Carel, Ruth and Maija while skating at Coonskin.





Sigma Iota Chi



SYLVIA SIMMS
President



PAT NUTTER
Vice President

RITA BLACKWELL
Treasurer



NOVA COX
Secretary

RUTH ANN CAMPBELL
Pledge Mistress



The Beta Nu Chapter of the Sigma Iota Chi Sorority was founded in 1936. It is the only National Sorority on campus. The purpose of this sorority is to help its members develop morally and socially.

On the Sigma's annual activity calendar are Rush Parties, a Christmas Party, the Pledges' Party for the Actives, a Little Sis Party, the

Shamrock Dance, a Mother-Daughter Banquet, and the Spring Formal.

Sigas participate in Band, Philharmonic Choir, Tempo Club, Christian Fellowship, Student Council, Greek Government Association, Black-friars, Alpha Psi Omega, Chi Rho Fellowship, Cheerleaders, Art Guild, S.N.E.A., and M.E.N.C.

Row one: Nova Cox, Pat Nutter, Sylvia Simms, Rita Blackwell, Ruth Ann Campbell. *Row two:* Betty Pauley, Jeanne Crawford, Bonita Chenoweth, Nancy Copenhaver. *Row three:* Pat Dodson, Clarise DeQuasie, Louise VanNetta, Judy Jarvis.





Above: What a wonderful Christmas Party it was. Everyone got exactly what they wanted.



Above: It's Christmas time in the Girls' Dorm. Peggy King, Betty Pauley, Pat Dotson, Nancy Copenhaver.

Left: A ride in a rocket for Louise VanNetta at a party given by the pledges. Looking on, Jeannie Angel, Rita Blackwell, Harriet Greenwood.

Below: And fun was had by all at the actives party given by the pledges.





Above: Sigmas sing on the victory with "It's Cherry Pink and Apple Blossom Time," and "It's the Loveliest Night of the Year."



Right: Sigmas at the Sophomore Class Gangster Party. *Seated:* Frank and Billie Jo Brizendine, Sylvia Simms, Ruth Ann Campbell. *Standing:* Louise VanNetta, Clarise DeQuasie, Betty Tate, Jon Sullivan.

Below: National Convention at Phi Chapter's Sorority House at Rider College in Trenton, N. J.





JOHN HUGHES
President



FALL PLEDGE CLASS. *Row one:* Paul Burdette, John Garten. *Row two:* Dave Conrad, B. J. Pettigrew. *Row three:* David Morris and Bill Adams.

Kappa Sigma Kappa national social fraternity was founded in 1867 by four cadets at Virginia Military Institute and the West Virginia Gamma chapter was organized at Morris Harvey on February 14, 1947. Today brothers of Kappa Sigma Kappa are found in forty-nine chapters throughout the country. The purposes of Kappa Sigma

Kappa are to bring male students into brotherly relationship, to promote fellowship, to encourage high scholastic standing and to offer every member the environment which exemplifies the college man.

The men of the group are active in all of the school activities.

Row one: Richard Smith, Bill Marquart, Sam Peters, John Atkinson. *Row two:* Tuck Price, Bill Wandling, Harold Webb, John Hughes, Dillion Jay. *Row three:* Jack Newton, Bill Thompson, Ray Storms, John Weaver.





Phi Sigma Phi



DON METHENY
President

FALL PLEDGE CLASS *Row one:* Tom Pierce, Warren McGraw, Ed Fincham, Fred Aldridge, Ronnie Brooks, Bob Moskweitz, Dick Pillion, Bob Davies, Jim Murphy, Ralph Shaffer, Don Fowler, Bill Lockfield. *Row two:* Tony

Phipps, Don Petry, Bill Sammons, Ronnie Myers, Gene Baker, Sam Sparks, Larry Castle, Steve Dembo, Bob Erseck, Bernard McCoy.



The Phi Sigma Phi Social Fraternity was founded on the campus of Concord State Teachers College, Athens, West Virginia, October 20, 1927. The Beta Chapter was organized at Morris Harvey College on November 14, 1929.

The objects of the organization are to unite young men from various localities, to instill a feeling of campus fellowship, to promote the interests of the College, and to open doors of social activity

that might otherwise be closed.

Outstanding events on the Phi Sigma Phi calendar include: The Turkey Hop, Bunny Hop, and formals for its members and their guests during the Christmas and spring seasons.

The fraternity gives a George King award each year to the outstanding basketball player on the Morris Harvey squad.

Row one: John Rogers, Allen Hamrick, Don Matheny, Andy Armitage, Kenny Mullins. *Row two:* Tom Egbert, Gary Ritchie, Chuck Dunlap, Arlie Roberts, Dr. James Rowley, faculty advisor. *Row three:* Chuck Carpenter, Rick Bourn, Kenny Higginbotham, Bob Danner, Skip Morris.

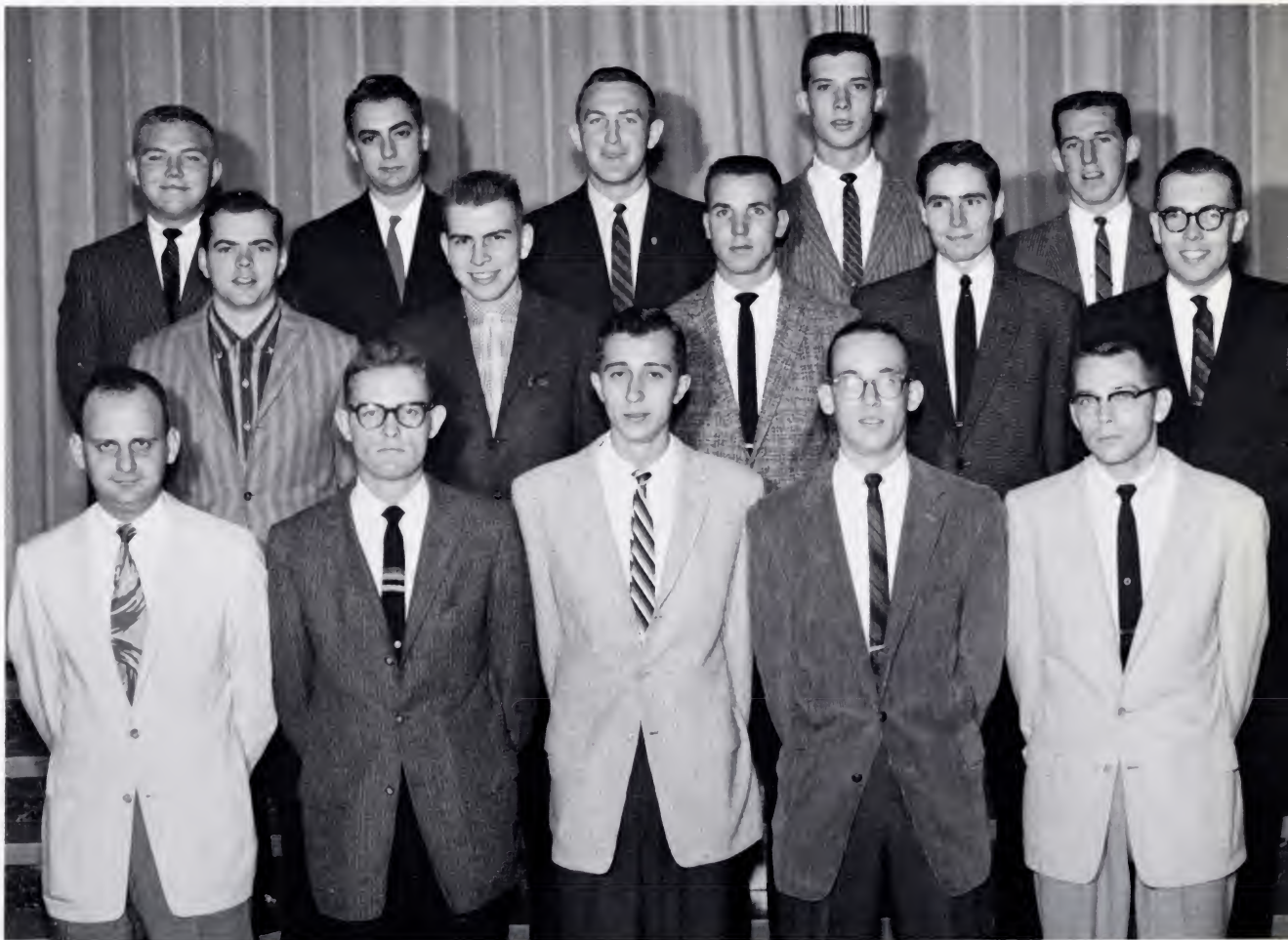



CHARLES BUXTON
President



CHARLES DEAN
Vice President



JACK HALL
Secretary

DICK SHERLOCK
Treasurer



DALE DILLON
Social Chairman



The Sigma Delta Phi Fraternity of Morris Harvey College was founded on January 2, 1950. Since then, this, the youngest of the Greek letter organizations has grown into one of the largest and most active fraternities on campus.

Many traditional functions are presented annually by the fraternity. The five major ones are: the "Welcome Dance" in September, the "Plymouth Rock Dance" in November, the "Christmas Formal" in December, "Sweetheart Weekend" in April, and the "Spring Swing" in May. Besides these many minor functions are also scheduled during the year such as stag parties, private parties, luncheons, and general "bull sessions."

The climax of the social calendar is the three-day function "Sweetheart Weekend" which is appropriately named because it is at this time that the new fraternity sweetheart begins her reign. The events of this function differ slightly from year to year, but usually consist basically of dances, parties, and other events.

Many members of the Sigma Delta Phi fraternity hold important positions in other campus organizations such as Blackfriars, Student Council and Greek Government Association.



SALLY WATTERS
Sweetheart of Sigma Delta Phi

Row one: Dale Dillon, Jack Hall, Charles Buxton, Charles Dean, Dick Sherlock. *Row two:* Blake Wood, Fred Ransom, Ernie Borgel, Jon Sullivan, Jim Marcum. *Row three:* Tony

Lombardo, Paul Legg, Gray Ferguson, Charles Berlin, Walter Perfater.



CALENDAR OF
TRADITIONAL
SIGMA DELTA PHI
FUNCTIONS

"WELCOME DANCE"
September

"FIRST FRATERNITY SMOKER"
October

"PLYMOUTH ROCK DANCE"
November

"STAR ROSE BALL"
December

"SECOND FRATERNITY SMOKER"
February

"SWEETHEART WEEKEND"
April

"SPRING FORMAL"
May



The dance floor of the Mirror Ballroom at the Daniel Boone Hotel proved to be a very crowded place during the fraternity's "Plymouth Rock Dance" in November.

THE FALL PLEDGES. *Row one:* Bill Blanton, J. B. Ferguson, Bill Canterbury, Dave Anson, Guy Cuther, John Watt, Jim Hornbeck. *Row two:* Wayne Boyd, Tom Treadwell, Ernie Borgel, Bob Patterson, Dave Wood, George King, Jim Powers, Mike Camp, David DeWitt, Clyde White.





Above: THE PLYMOUTH ROCK DANCE in November.



Left: "My Buddy" seems to be the password at this Sigma Delt party.



Right: "When good friends get together," it proves to be a delightful party.



Who's Who among students in American Universities and Colleges is an annual publication in which the scholastic biographies of those students who have been recognized as leaders on the campus, both academically and scholastically, appear. It is the highest honor a student on the campus can achieve.

The students recognized in this publication each year are nominated from approximately 700

colleges and universities. Campus nominating committees are instructed to consider, in making their selection, the student's scholarship; his participation and leadership in academic and extra-curricular activities; his citizenship and service to the school; his promise of future usefulness. These nominations are sent to the national organization for acceptance. This honor is awarded during the junior or senior year.

R. RAY GOODE is a junior from Pineville majoring in political science and pre-law. He is president of the Student Council; president of the International Relations Club; a member of the Independent Students Association, Men's Residence Hall Council and has made the Dean's list every semester in school.





ANDY ARMITAGE helps JOAN WEBBER find a book in the card catalogue. Andy is a senior from Charleston, majoring in English. He is a member of Phi Sigma Phi Fraternity; Blackfriars; and a library assistant. Joan is a senior from Rockland, Massachusetts, majoring in business administration. She is president of the Student National Education Association; secretary of International Relations Club; president of the Women's Residence Hall Council; a member of Phi Kappa Kappa sorority and Blackfriars.



NANCY WISEMAN and JANET CAVENDER stop to chat on the stairs. Nancy is a senior from Charleston, majoring in biology. She is past president of Phi Lambda Tau sorority; a member of the Greek Government Association; Women's Athletic Association; Student National Education Association; Christian Fellowship; and Chi Beta Phi science fraternity. Janet is a junior from Elkview, majoring in political science. She is president of Phi Lambda Tau sorority; secretary of the Greek Government Association; a member of International Relations Club; and Christian Fellowship.

SARITA MATNEY and RAY WILLIAMS discuss scheduling. Sarita is a junior from Baileysville, majoring in music. She is past president of the Women's Residence Hall; a member of the choir; string ensemble; and Sigma Iota Chi sorority. Ray is a senior from Ronceverte, majoring in physical education. He has participated in Intramurals for four years; and appeared on the Dean's list.

CHUCK DUNLAP gives SYLVIA SIMMS a phone number to write down. Chuck is a junior from Nemaocolin, Pennsylvania, majoring in business management. He is president of the Newman Club; past vice president of the Sophomore Class; sergeant-at-arms of the Junior Class; a member of Phi Sigma Phi fraternity; Student Affairs Committee; Men's Residence Hall Council; and Greek Government Association. Sylvia is a senior from Charleston, majoring in business administration. She is president of the Sigma Iota Chi sorority; past secretary of the Student Council; a member of Christian Fellowship; Greek Government Association; and attendant to the Homecoming Queen in 1958.





The Lambda Delta Cast of Alpha Psi Omega, the national honorary society for college dramatics, was established on the Morris Harvey campus to recognize those students who have proven themselves outstanding in the field of dramatics. Membership is earned through participation in Blackfriars' programs and plays. Each spring at the Awards Assembly, Alpha Psi Omega presents a trophy to the best actress, the best actor, and the best technical worker of the year.

Left to right: Sylvia Simms, Jon Sullivan, Jane Martin, Nancy Trotter, Carol Hover, Ruth Legg, Mrs. Eleanor Roney, faculty advisor; and Dale Dillon.



The West Virginia Gamma Chapter of Pi Kappa Delta was established at Morris Harvey on May 13, 1956.

The purpose of this organization is to stimulate programs in and to further the interests of intercollegiate speech activities and communication in an effort to provide functional leadership training for life and at the same time encourage a spirit of fellowship, brotherly cooperation and incentive for achievement.

Pi Kappa Delta is a national honorary forensics fraternity for those students who have met its qualifications by participation in forensic competition.



MEMBERS OF PI KAPPA DELTA THIS YEAR: Warren McGraw, and Archie Snedegar, Debate Coach.





Epsilon Chapter of the Chi Beta Phi honorary scientific fraternity has been on the local campus since 1923, when it became the sixth organized chapter. The organization is composed of students that have shown a great interest in science and have displayed this through qualifying for membership by completing their first twenty hours of science with a 3.00 or better average.

The greatest projects of the chapter are the two annual awards and the dinner given for the membership with a noted speaker from the science world.

The first of these awards is the Chi Beta Phi

Science Medal which is awarded annually by the chapter to that student who has attained the highest average on the first twenty-four hours of college science, providing the average is ninety percent or better.

The second award, the Chi Beta Phi Scholarship Key, is awarded by the national organization to the outstanding student member of each chapter of the fraternity.

With its motto of "Scientia Omnia Vincit," Chi Beta Phi continues to be the goal of the outstanding students of science at Morris Harvey College.



Above: Let's have a party.



Above: Ain't we got fun?

Below: Beautiful scenery.



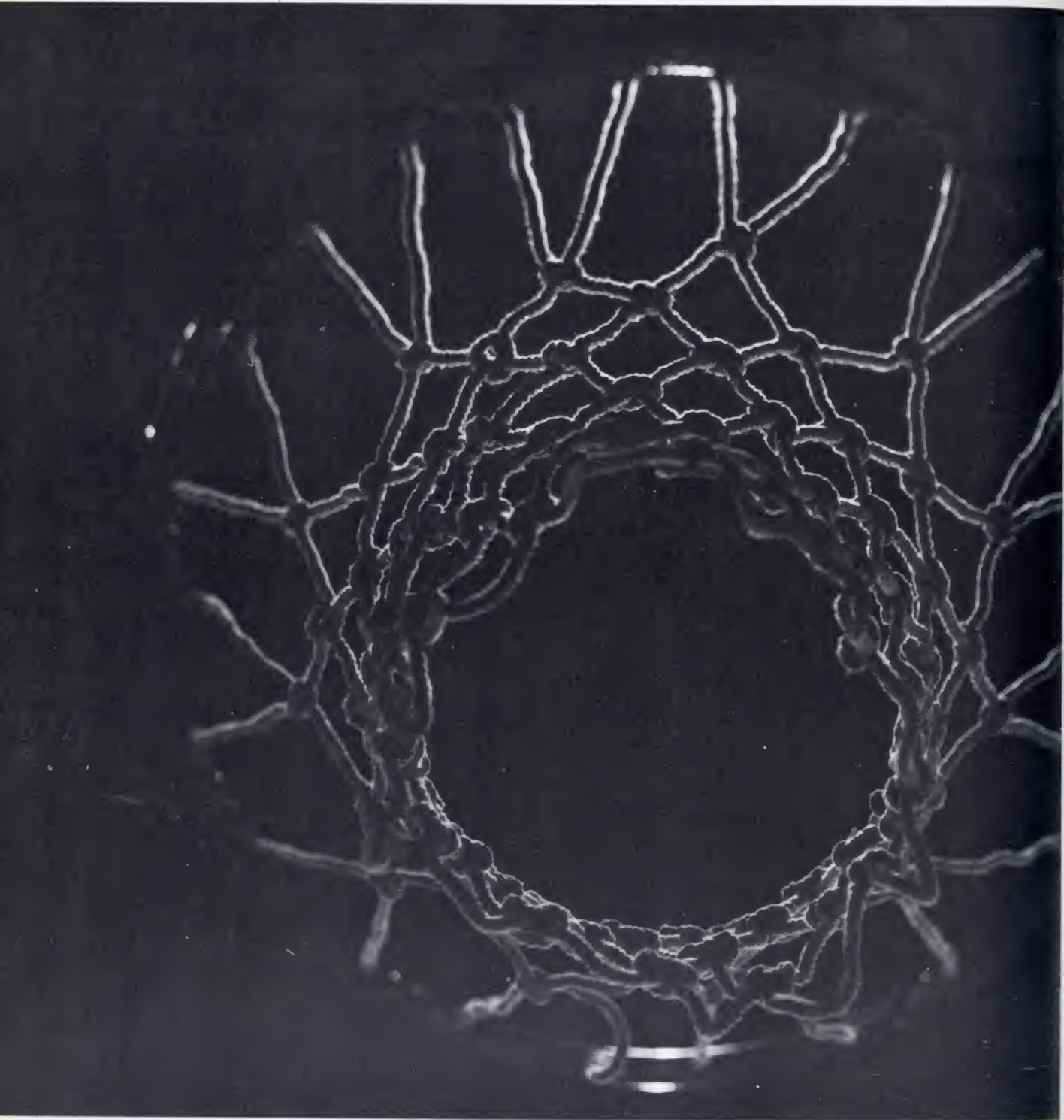

ATHLETICS



BASKETBALL



WOMEN'S ATHLETICS



CHEERLEADERS

Participation in athletics, both intercollegiate and intramural, enables one to transform his abilities of physical co-ordination and self-control to the level of competition. In sports at Morris Harvey, many traditions and records have been handed down to be upheld and continued. Though we have not always won the event, we have scored high in sportsmanship. For in true sportsmanship are created the lessons of winning and of losing. Using the Golden Eagle teams as good examples, we have not only fostered good athletes, but good spectators as well.



DENNY SKILES



BOB DANNER



BOBBY SHOLES



DON STOVER



JIM STAFFORD

Eagle

TOMMY BELL

ED FINCHAM

CARL BRADFORD





DARRELL SALTERS



GENE ALLTON



WOODY DERRICK

Basketball



JIM SUMMERS



GENE MILLER

BILL ALEXANDER

EDDIE JOE KINDER

JOHN SKAGGS



The Struggle



Above: The tip-off and the game begins.

Below: The ball gets away and there is a mad scramble.



Below: Carl Bradford comes up with the ball.





Above: The clock and scoreboard become important as the last seconds tick away.

Below: Coach Moran yells advice when the lead narrows.



The Victory

Right: Denny Skiles takes a fall during the rugged action.



Below: Morris Harvey freezing tactics keeps the crowd spellbound.

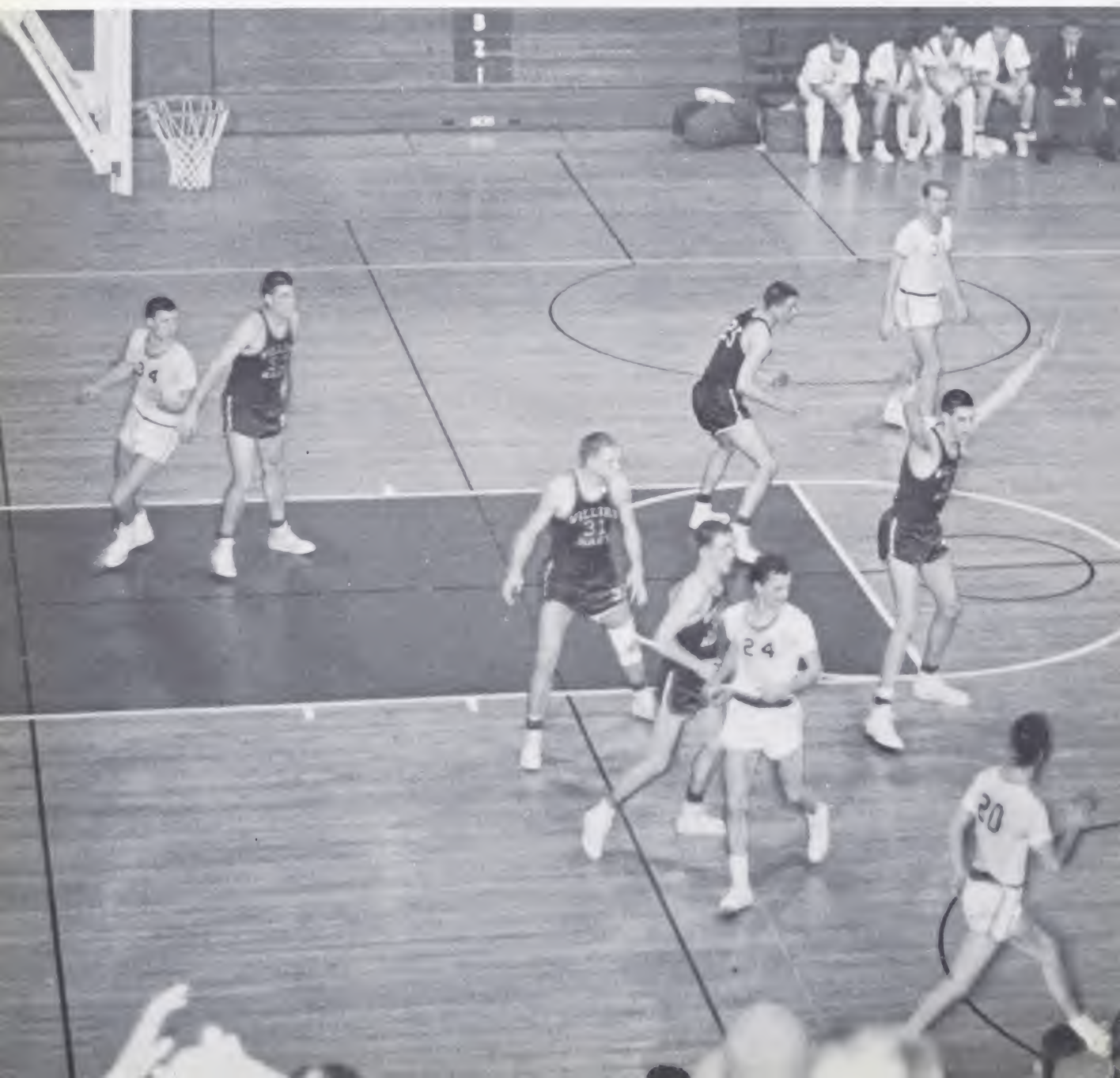



Above: The basket is good and the bench is happy.



Above: Danny Skiles adds two more points.



Above: Bob Danner goes up for a score.

Right: Carl Bradford takes aim.



Eagles Have a Fine Season

Under the watchful eye of Coach Garland "Sonny" Moran, the Morris Harvey Golden Eagles came out with a winning season.

With sixteen members on the team from all parts of West Virginia, and an average height of 6'2" Coach Moran seemed to have nothing to fear.

The Eagles started the season with no apparent problems in the area of the back court. Bobby Skiles and Denny Skiles did a wonderful job as Guards, as did Carl Bradford and Bob Danner at Forward; Gene Allton and "Woody" Derrick held the position of center.

The Golden Eagles pulled one of the most surprising upsets of the season when they defeated William and Mary College of Williamsburg, Virginia by a score of 75-68.

The most thrilling game of the year was played with West Virginia Tech when after a close game all the way, the Eagles came back in the closing minutes to defeat Tech by a score of 89-83.

With only one senior on the team to graduate, we will have a fine team to look forward to for next year.

THE MORRIS HARVEY GOLDEN EAGLES. Row one: John Skaggs, Joe Kinder, Jim Stafford, Tom Bell, Bobby Sholes, Denny Skiles, Darrell Salters. Row two: Ed Fincham, Bill

Alexander, Carl Bradford, Woody Derrick, Gene Allton, Jim Summers, Don Stover.



Spirited action during William and Mary game.

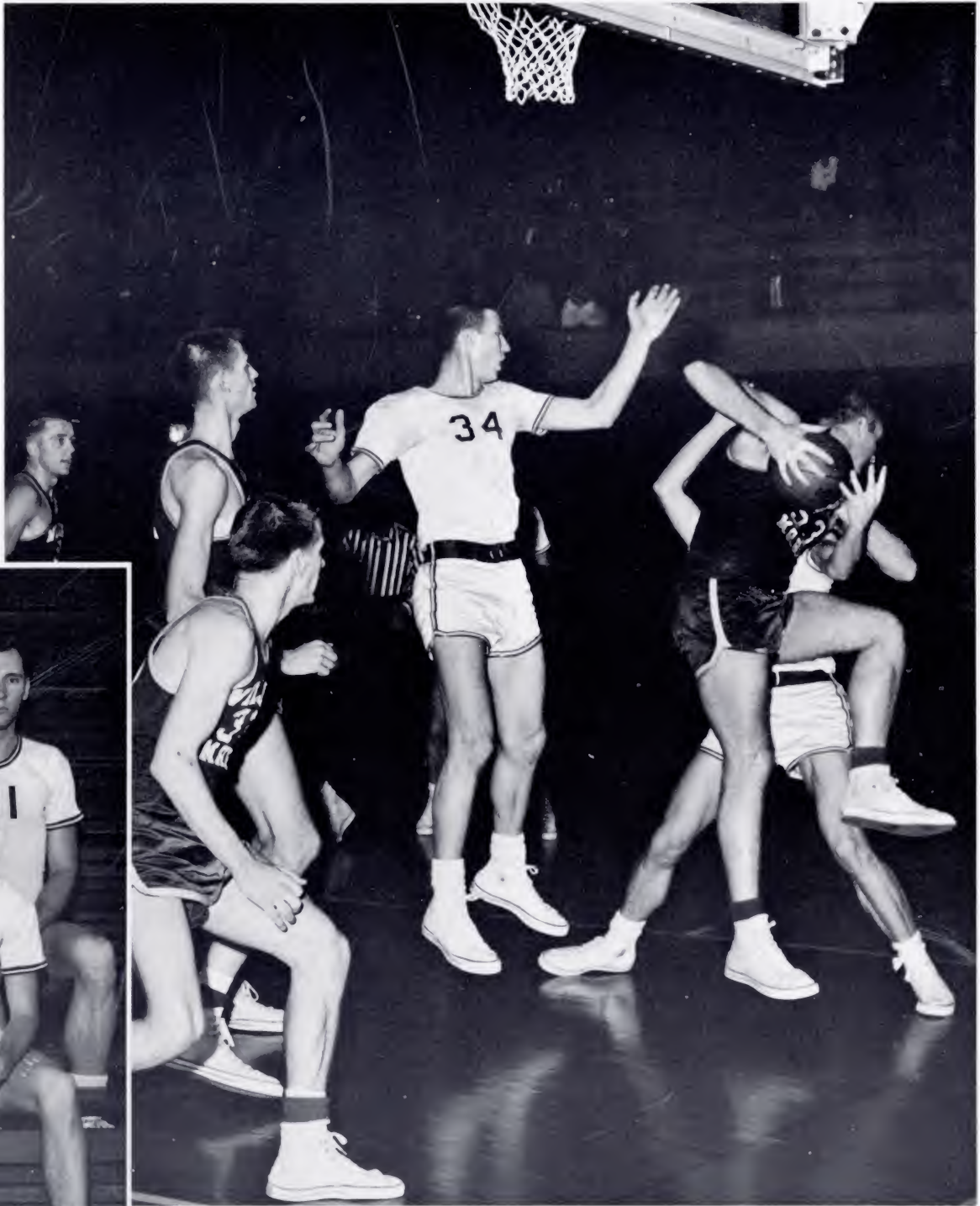



1958-59 Basketball Season

WE	OPPONENT	THEY
104	Morehead	118
104	Concord	83
69	Ohio U.	118
87	Beckley	67
104	Glenville	87
64	W. Va. Wesleyan	92
77	Muskingum	63
69	Alderson-Broaddus	78
102	Marietta	82
75	William & Mary	68
91	Concord	82
78	Villa Madonna	80
106	Beckley	85
89	W. Va. Tech.	83
99	Alderson-Broaddus	64
101	Baldwin-Wallace	75
93	W. Va. Wesleyan	91
85	Glenville	76
84	W. Va. Tech	102
93	Wheeling	76
70	West Liberty	67

Left: Don Stover pushes the ball through for two more points.

Below: Gene Allton goes up for a lay-up during the Homecoming game.





Above: The goal is good and Morris Harvey takes the lead.



Right: Denny Skiles is surrounded but keeps the ball during the Marietta Game.

Women's Athletic Association



Left: What do I do now?

Below: Hold that pose!



The WAA of Morris Harvey is an organization composed of women who are majoring in physical education. Through the WAA, these girls hope to become better acquainted with each other and to provide recreational opportunities not only for themselves but for the other women of the college.

Some of the activities of the club this year have been a buffet supper, a Christmas party, personal development nights, and the weekly intramural program.



Top right: All together now!

Right: To hit, or not to hit, that is the question.



Below: Looks easy, doesn't it?





MONA KAY WHITE
Head Cheerleader



SOPHIA ARVON

They
Cheer
The
Eagles

ANN MURREY



KATHY BACKUS





FEATURES



DANCES



PRESENTATIONS

School work is forgotten during our many gaieties as we extend our friendships beyond the classroom. We look back on the past year, reflecting over the dances and parties, and reliving the excitement and suspense of celebrations, elections, and other activities. We recount the hours we spent on the stage, enjoying the thrill and elation of our moments in the limelight. And always we will salute the classmates whose efforts, talents, and accomplishments have brought honor to themselves and to our School.



Left: Queen Gloria Burgess is crowned by Student Council President Kenny Higginbotham as Flora Lee Vaughn, Maid of Honor and Ray Goode, incoming Council President look on.

May Day

Right: Blackfriars presented the "Happy Journey" with Walter Wissing, Mary Ellen Parsons and Mary Woodrum as Court Jester Ethel Mahaffey looks on.



Below: The Queen and her court.





Above: The Sigma Iota Chi Sorority won the May Day Sing.



Above: The Recessional.



Above: The Phi Lambda Tau Sorority presented a May Pole Dance for the Queen's entertainment.



Above: Student Council President Kenny Higginbotham administers the oath of office to Ray Goode, the incoming Council President.



Pre-School Conference

In September, just before registration, the College held its annual Pre-School Conference and the faculty joined the student leaders on the campus in a weekend at the FFA-FHA Camp at Ripley.

Fun and fellowship prevailed throughout, tempered by serious discussions.

Highlighting the weekend was the traditional baseball game between the faculty and the students, and the square dance called by Mrs. Thomas.

For all who attended, the event proved to be an enlightening conference.



Frosh Orientation

Beanies, special assemblies, Freshman Court and other activities marked the first six weeks of school as the Student Council staged the most successful Orientation program that Morris Harvey has seen.



Above: A ticket to court.



Above: What do you have to say for yourself?



Right: Next.



The President's Reception

Once again this fall as in previous years, President Riggleman received the students, faculty and friends of Morris Harvey at his annual reception. The receiving line included Dr. Riggleman, Mr. A. W. Cox, Administrative and Faculty Officers and their wives.

It was well attended and proved to be a very enjoyable evening for those in attendance.





Above: Queen Jean Beverly is presented with the traditional flowers during the halftime ceremonies by Student Council President Ray Goode.

Homecoming!



Above: Dr. Riggleman addresses the Alumni at the dinner preceding the game.



Right: And the game begins! When it was over, Morris Harvey had racked up a decisive victory over the Alumni contenders.



Homecoming Queen

LOIS JEAN BEVERLY



Miss Senior

NANCY HALL



JOANN CICCARELLO

Senior Attendants



SYLVIA SIMMS

MARY COMER



Junior Attendants

PAT SETSER





LEE LOPEZ

Sophomore Attendants



PATTY WINFREE

JACKIE FERRELL



Freshman Attendants

SUE WILKERSON



All School Picnic



Below: Isn't this collegiate?

Above: My, what hard bleachers.



Above: Will you please hold the bat still?



Below: Oops! I dropped it.

Below: You're sure there's nothing more to eat?



Christmas Party

Santa Claus visited the Morris Harvey campus again this year when the school held the annual Christmas Party in the Reception Hall.

The program included the singing of the traditional carols by the students, a Christmas message by Dr. Riggleman and musical selections by the choir, ending the party with the entrance of Santa Claus and his helpers with gifts of goodies for everyone.





In Our
Memories

Above: Are you sure you can add?

Below: You won't be laughing long.



Right: What bird?

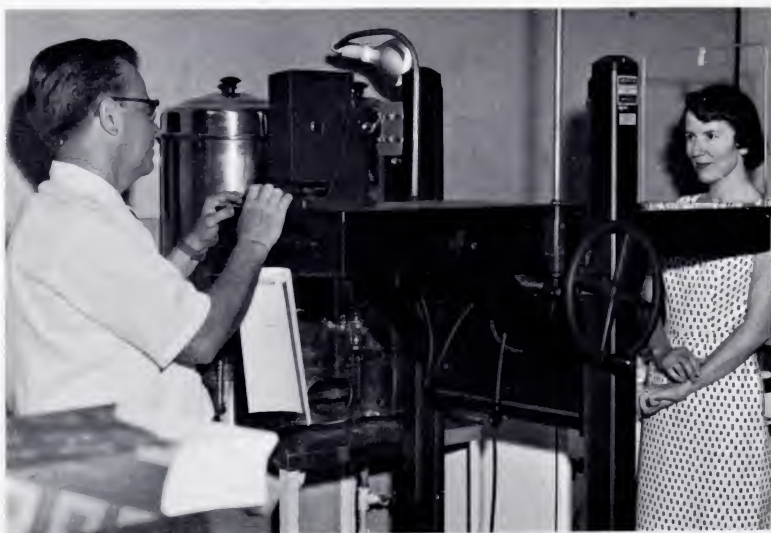

Right: Hernando's Hideaway



Right: Where the elite meet to eat.



Halloween Party



Above: It's a raid!



Above: Will Paris like our Can Can?

Below: Newlyweds.





Above: To each her own.



Right: We're politicians too.

Below: It only hurts when I laugh.

Below, right: Which way did he go?





Above: Who needs girls?



Above: I don't know, but we want boys!



Above: Hi-ho, hi-ho, it's off to class we go.

Above, right: Let's have a party!



Harveyean Impressions



Right: Genius at work?



Above: Who needs girls?



Above: I don't know, but we want boys!



Above: Hi-ho, hi-ho, it's off to class we go.

Above, right: Let's have a party!



Harveyean Impressions

Right: Genius at work?





Above: Home, sweet home.



Above: Oh, those 'nightly pin-ups!

Below: I pulled, but it won't come out!





Above: We forgot the bottle opener!



Above: Did you put enough soap in?

Below: Dead! You might know he'd spoil my one night out.





...and now to fulfill.

*With a steady swing and an open brow
We have tramped the ways together,
But we're clasping hands at the crossroads now
In the Fiend's own night for weather;*



*You to the left and I to the right,
For the ways of men must sever,
And it well may be for a day and a night
And it well may be forever.*



A Dream for the Future . . .





